

Laws of Duplicate Bridge Made Easier

Full Text of Laws of Duplicate Bridge
2017 World Bridge Federation Edition

With Flow Charts



Flow Charts compiled & published by the
Welsh Bridge Union

©

2017

PREFACE TO THIS BOOK

When the Director is called to a table to deal with a potential problem, he may be expected to handle a situation in which all four players are trying to give their version of what has happened; then he is required to identify and find the appropriate Law which addresses the problem; and then he should attempt to resolve the issue in the most efficient way.

Whilst the written Laws are very concise and well written, they do not necessarily lend themselves to the correct personal approach that the Director should adopt. In order to assist him, the Flowchart approach attempts to ask the right questions, by-passing any un-necessary diversions, and more relevantly, in the best sequence to suit the particular situation. With all that is happening at the table, it's quite easy, for example, for the Director (particularly less experienced ones) when handling a revoke situation to immediately ask who won the trick of the revoke, and then belatedly realising that it wasn't even established (one of the questions that should first be asked). The use of Flowcharts facilitates a highly methodical approach to the resolution of the problem – asking the right questions in the right order

The formal wording of the World Bridge Federation 2017 Laws Of Duplicate Bridge has been fully respected. To facilitate the understanding of the flow charts, the official Law is repeated alongside the relevant chart, and any associated Law which may assist the understanding may also be shown.

It should be emphasised that whilst flowcharts can readily assist in the understanding of the Laws, the official WBF Laws publication is the only legal basis on which the game is governed.

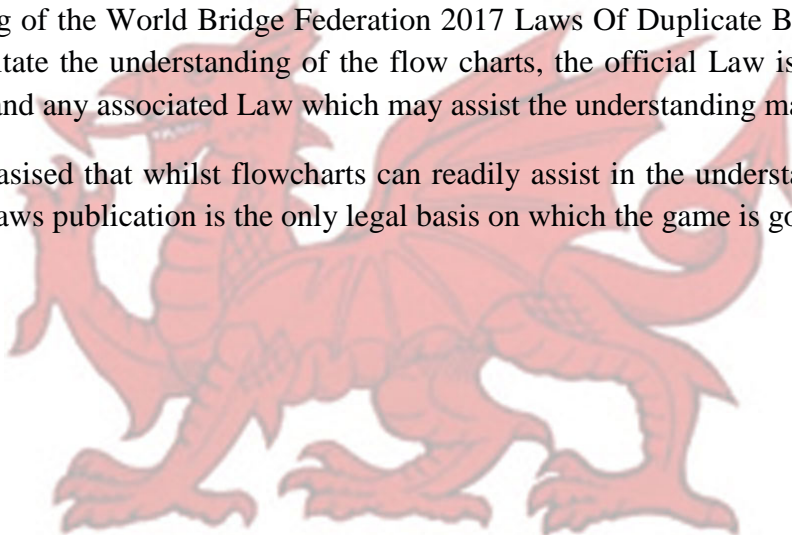

CONTENTS

Preface	2
Contents	3
Flowchart Rules	14
Introduction to the 2017 Laws of Duplicate Bridge	15
Definitions	16

THE LAWS Preliminaries

LAW 1 - THE PACK	20
A. Rank of Cards and Suits	20
B. The Face of the Cards	20
C. The Backs of the Cards	20
LAW 2 - THE DUPLICATE BOARDS	20
LAW 3 - ARRANGEMENT OF TABLES	20
LAW 4 - PARTNERSHIPS	20
LAW 5 - ASSIGNMENT OF SEATS	21
A. Initial Position	21
B. Change of Direction or Table	21

Preparation and Progression

LAW 6 - THE SHUFFLE AND DEAL	21
A. The Shuffle	21
B. The Deal	21
C. Representation of Both Pairs	21
D. New Shuffle and Re-deal	21
E. Director's Option on Shuffling and Dealing	22
F. Duplication of Board	22
LAW 7 - CONTROL OF BOARD AND CARDS	22
A. Placement of Board	22
B. Removal of Cards from Board	22
C. Returning Cards to Board	22
D. Responsibility for Procedures	22
LAW 8 - SEQUENCE OF ROUNDS	23
A. Movement of Boards and Players	23
B. End of Round	23
C. End of Last Round and End of Session	23

General Laws Governing Irregularities

LAW 9 - PROCEDURE FOLLOWING AN IRREGULARITY	24
A. Drawing Attention to an Irregularity	24
B. After Attention Is Drawn to an Irregularity	24
C. Premature Correction of an Irregularity	24
LAW 10 - ASSESSMENT OF RECTIFICATION	26
A. Right to Determine Rectification	26
B. Cancellation of Enforcement or Waiver of Rectification	26
C. Choice after Irregularity	26
LAW 11 - FORFEITURE OF THE RIGHT TO RECTIFICATION	26
A. Action by Non-Offending Side	26
B. Penalty after Forfeiture of the Right to Rectification	26
LAW 12 - DIRECTOR'S DISCRETIONARY POWERS	28
A. Power to Award an Adjusted Score	28
B. Objectives of Score Adjustment	28
C. Awarding an Adjusted Score	28
LAW 13 - INCORRECT NUMBER OF CARDS	30
A. No Call Made	30
B. Discovered during the Auction or Play	30
C. Surplus Card	30
D. Play Completed	30
LAW 14 - MISSING CARD	32
A. Hand Found Deficient before Play Commences	32
B. Hand Found Deficient Afterwards	32
C. Information from Replacement of a Card	32
LAW 15 - WRONG BOARD OR HAND	34
A. Cards from Wrong Board	34
B. Wrong Board Discovered During Auction or Play Period	34
LAW 16 - AUTHORIZED AND UNAUTHORIZED INFORMATION.....	36
A. Players' Use of Information	36
B. Extraneous Information from Partner	36
C. Information from Withdrawn Calls and Plays	38
D. Extraneous Information from Other Sources	38

The Auction

LAW 17 - THE AUCTION PERIOD	39
A. Auction Period Starts	39
B. The First Call	39
C. Successive Calls	39
D. End of Auction Period	39
LAW 18 - BIDS	39
A. Proper Form	39
B. To Supersede a Bid	39
C. Sufficient Bid	39
D. Insufficient Bid	39
E. Rank of the Denominations	39
F. Different Methods	39
LAW 19 - DOUBLES AND REDOUBLES	40
A. Doubles	40
B. Redoubles	40
C. Double or Redouble Superseded	40
D. Scoring a Doubled or Redoubled Contract	40
LAW 20 - REVIEW AND EXPLANATION OF CALLS	40
A. Call Not Clearly Recognized	40
B. Review of Auction during Auction Period	40
C. Review after Final Pass	40
D. Who May Review the Auction	41
E. Correction of Error in Review.....	41
F. Explanation of Calls	41
G. Incorrect Procedure	42
LAW 21 - MISINFORMATION	44
A. Call or Play Based on Player's Own Misunderstanding	44
B. Call Based on Misinformation from an Opponent	44
LAW 22 – END OF AUCTION	44
LAW 23 – COMPARABLE CALL	46
A. Definition	46
B. No Rectification	46
C. Non-Offending Side Damaged	46
LAW 24 - CARD EXPOSED OR LED DURING THE AUCTION	46
A. Low Card Not Prematurely Led	46
B. Single Card of Honour Rank or Card Prematurely Led	46
C. Two or More Cards Are Exposed	46
D. Declaring side	46
E. Defenders	46

LAW 25 - LEGAL AND ILLEGAL CHANGES OF CALL	48
A. Unintended Call	48
B. Call Intended	48
LAW 26 – CALL WITHDRAWN, LEAD RESTRICTIONS	50
A. No Lead Restrictions	50
B. Lead Restrictions	50
LAW 27 – INSUFFICIENT BID	52
A. Acceptance of Insufficient Bid	52
B. Insufficient Bid not Accepted	52
C. Premature Replacement	52
D. Non-offending Side Damaged	52
LAW 28 - CALLS CONSIDERED TO BE IN ROTATION	54
A. RHO Required to Pass	54
B. Call by Correct Player Cancelling Call Out of Rotation	54
LAW 29 - PROCEDURE AFTER A CALL OUT OF ROTATION	54
A. Forfeiture of Right to Rectification	54
B. Out-of-Rotation Call Cancelled	54
C. Call Out of Rotation Is Artificial	54
LAW 30 - PASS OUT OF ROTATION	56
A. RHO's Turn to Call	56
B. Partner's or LHO's Turn to Call	56
C. When Pass Is Artificial	56
LAW 31 - BID OUT OF ROTATION	58
A. RHO's Turn to Call	58
B. Partner's or LHO's Turn to Call	58
C. Later Bids at LHO's Turn to Call	58
LAW 32 - DOUBLE OR REDOUBLE OUT OF ROTATION	60
A. RHO's Turn to Call	60
B. Offender's Partner's Turn to Call	60
C. Later Calls at LHO's Turn to Call	60
LAW 33 - SIMULTANEOUS CALLS	60
LAW 34 - RETENTION OF RIGHT TO CALL	60
LAW 35 - INADMISSIBLE CALLS	62
LAW 36 - INADMISSIBLE DOUBLES AND REDOUBLES	62
A. Offender's LHO Calls before Rectification.....	62
B. Offender's LHO does not Call before Rectification	62
C. Irregularity Discovered after the Auction Period	62

LAW 37 - ACTION VIOLATING OBLIGATION TO PASS	62
A. Offender's LHO Calls before Rectification	62
B. Offender's LHO does not Call before Rectification	62
LAW 38 - BID OF MORE THAN SEVEN	64
A. No Play Permissible	64
B. Bid and Subsequent Calls Cancelled	64
C. Offending Side Must Pass	64
D. Possible Lack of Recourse to Laws 26B and 72C	64
LAW 39 - CALL AFTER THE FINAL PASS	64
A. Calls Cancelled	64
B. Pass by Defender or Any Call by Declaring Side	64
C. Other Action by Defender	64
LAW 40 - PARTNERSHIP UNDERSTANDINGS	65
A. Players' Systemic Agreements	65
B. Special Partnership Understandings	65
C. Deviation from System and Psychic Action	66
The Play	
LAW 41 - COMMENCEMENT OF PLAY	68
A. Face-down Opening Lead	68
B. Review of Auction and Questions	68
C. Opening Lead Faced	68
D. Dummy's Hand	68
LAW 42 - DUMMY'S RIGHTS	70
A. Absolute Rights	70
B. Qualified Rights	70
LAW 43 - DUMMY'S LIMITATIONS	70
A. Limitations on Dummy	70
B. If Violation Occurs	70
LAW 44 - SEQUENCE AND PROCEDURE OF PLAY	72
A. Lead to a Trick	72
B. Subsequent Plays to a Trick	72
C. Requirement to Follow Suit	72
D. Inability to Follow Suit	72
E. Tricks Containing Trumps	72
F. Tricks Not Containing Trumps	72
G. Lead to Tricks Subsequent to First Trick	72

LAW 45 - CARD PLAYED	72
A. Play of Card from a Hand	72
B. Play of Card from Dummy	72
C. Card Deemed to be Played	72
D. Dummy Picks up a Non-designated Card	74
E. Fifth Card Played to Trick	74
F. Dummy Indicates Card	74
G. Turning the Trick	74
LAW 46 – INCOMPLETE OR INVALID DESIGNATION OF A CARD FROM DUMMY..	76
A. Proper Form for Designating Dummy's Card	76
B. Incomplete or Invalid Designation	76
LAW 47 - RETRACTION OF CARD PLAYED	78
A. In Course of Rectification	78
B. To Correct an Illegal Play	78
C. To Change an Unintended Designation	78
D. Following Opponent's Change of Play	78
E. Change of Play Based on Misinformation	78
F. Other Retraction	78
LAW 48 - EXPOSURE OF DECLARER'S CARDS	80
A. Declarer Exposes a Card	80
B. Declarer Faces Cards	80
LAW 49 - EXPOSURE OF A DEFENDER'S CARDS	80
LAW 50 - DISPOSITION OF PENALTY CARD	82
A. Penalty Card Remains Exposed	82
B. Major or Minor Penalty Card	82
C. Disposition of Minor Penalty Card	82
D. Disposition of Major Penalty Card	82
E. Information from a Penalty Card	82
LAW 51 - TWO OR MORE PENALTY CARDS	84
A. Offender to Play	84
B. Offender's Partner to Lead	84
LAW 52 - FAILURE TO LEAD OR PLAY A PENALTY CARD	86
A. Defender Fails to Play Penalty Card	86
B. Defender Plays Another Card.....	86
LAW 53 - LEAD OUT OF TURN ACCEPTED	88
A. Lead Out of Turn Treated as Correct Lead	88
B. Proper Lead Made Subsequent to Irregular Lead	88
C. Wrong Defender Plays Card to Declarer's Irregular Lead	88

LAW 54 - FACED OPENING LEAD OUT OF TURN	88
A. Declarer Spreads His Hand	88
B. Declarer Accepts Lead	88
C. Declarer Must Accept Lead	88
D. Declarer Refuses Opening Lead	88
E. Opening Lead by Wrong Side	88
LAW 55 - DECLARER'S LEAD OUT OF TURN	90
A. Declarer's Lead Accepted	90
B. Declarer Required to Retract Lead	90
C. Declarer Might Obtain Information	90
LAW 56 - DEFENDER'S LEAD OUT OF TURN	92
LAW 57 - PREMATURE LEAD OR PLAY	94
A. Premature Play or Lead to Next Trick	94
B. Offender's Partner Cannot Comply with Rectification	94
C. Declarer or Dummy Has Played	94
D. Premature Play at RHO's Turn	94
LAW 58 - SIMULTANEOUS LEADS OR PLAYS	96
A. Simultaneous Plays by Two Players	96
B. Simultaneous Cards from One Hand	96
LAW 59 - INABILITY TO LEAD OR PLAY AS REQUIRED	96
LAW 60 - PLAY AFTER AN ILLEGAL PLAY	98
A. Play of Card after Irregularity.....	98
B. Defender Plays before Required Lead by Declarer	98
C. Play by Offending Side before Assessment of Rectification	98
LAW 61 - FAILURE TO FOLLOW SUIT - INQUIRIES CONCERNING A REVOKE	100
A. Definition of Revoke	100
B. Right to Inquire about a Possible Revoke	100
C. Right to Inspect Tricks	100
LAW 62 - CORRECTION OF A REVOKE	100
A. Revoke Must Be Corrected	100
B. Correcting a Revoke	100
C. Subsequent Cards Played	100
D. Revoke on Trick Twelve.....	100
LAW 63 - ESTABLISHMENT OF A REVOKE	101
A. Revoke Becomes Established	101
B. Revoke May Not Be Corrected	101

LAW 64 - PROCEDURE AFTER ESTABLISHMENT OF A REVOKE	102
A. Automatic Trick Adjustment	102
B. No Automatic Trick Adjustment	102
C. Redressss of Damage	102
LAW 65 - ARRANGEMENT OF TRICKS	106
A. Completed Trick	106
B. Keeping Track of the Ownership of Tricks	106
C. Orderliness	106
D. Agreement on Results of Play	106
LAW 66 - INSPECTION OF TRICKS	106
A. Current Trick	106
B. Own Last Card	106
C. Quitted Tricks	106
D. After the Conclusion of Play	106
LAW 67 - DEFECTIVE TRICK	108
A. Before Both Sides Play to Next Trick	108
B. After Both Sides Play to Next Trick	108
LAW 68 - CLAIM OR CONCESSION OF TRICKS	110
A. Claim Defined	110
B. Concession Defined	110
C. Clarification Required	110
D. Suspension of Play	110
LAW 69 - AGREED CLAIM OR CONCESSION	112
A. Establishment of Agreement	112
B. Withdrawal of Established Agreement	112
LAW 70 - CONTESTED CLAIM OR CONCESSION	112
A. General Objective	112
B. Clarification Statement Repeated	112
C. There Is an Outstanding Trump	112
D. Director's Considerations	114
E. Unstated Line of Play	114
LAW 71 - CONCESSION CANCELLED	114

Proprieties

LAW 72 - GENERAL PRINCIPLES	115
A. Observance of Laws	115
B. Infraction of Law	115
C. Awareness of Potential Damage	115

LAW 73 – COMMUNICATION, TEMPO AND DECEPTION	115
A. Appropriate Communication between Partners	115
B. Inappropriate Communication between Partners	115
C. Player Receives Unauthorized Information from Partner	115
D. Variations in Tempo or Manner	116
E. Deception	116
LAW 74 - CONDUCT AND ETIQUETTE	117
A. Proper Attitude	117
B. Etiquette	117
C. Violations of Procedure	117
LAW 75 - MISTAKEN EXPLANATION OR MISTAKEN CALL	118
A. Mistake Causing Unauthorized Information	118
B. Mistaken Explanation	118
C. Mistaken Call	118
D. Director's Determination	118
LAW 76 - SPECTATORS	119
A. Control	119
B. At the Table	119
C. Participation	119
D. Status	119

The Score

LAW 77 – DUPLICATE BRIDGE SCORING TABLE	120
LAW 78 - METHODS OF SCORING AND CONDITIONS OF CONTEST	122
A. Matchpoint Scoring	122
B. International Matchpoint Scoring	122
C. Total Point Scoring	122
D. Conditions of Contest	122
LAW 79 - TRICKS WON	123
A. Agreement on Tricks Won	123
B. Disagreement on Tricks Won	123
C. Error in Score	123

Tournament Sponsorship

LAW 80 - REGULATION AND ORGANIZATION	123
A. The Regulating Authority	123
B. Tournament Organizer	124

Tournament Director

LAW 81 - THE DIRECTOR	125
A. Official Status	125
B. Restrictions and Responsibilities	125
C. Director's Duties and Powers	125
D. Delegation of Duties	125
LAW 82 - RECTIFICATION OF ERRORS OF PROCEDURE	126
A. Director's Duty	126
B. Rectification of Error	126
C. Director's Error	126
LAW 83 - NOTIFICATION OF THE RIGHT TO APPEAL	126
LAW 84 - RULINGS ON AGREED FACTS	126
A. No Rectification	126
B. Law Provides Rectification	126
C. Player's Option	126
D. Director's Option	126
LAW 85 - RULINGS ON DISPUTED FACTS	127
A. Director's Assessment	127
B. Facts Not Determined	127
LAW 86 - TEAM PLAY	127
A. Substitute Board	127
B. Result Obtained at Other Table	127
LAW 87 - FOULED BOARD	128
A. Definition	128
B. Pairs and Individual Scoring	128
C. Teams Scoring	128

Penalties

LAW 88 - AWARD OF INDEMNITY POINTS	128
LAW 89 - RECTIFICATION IN INDIVIDUAL EVENTS	128
LAW 90 - PROCEDURAL PENALTIES	128
A. Director's Authority	128
B. Offences Subject to Procedural Penalty	128
LAW 91 - PENALIZE OR SUSPEND	129
A. Director's Powers	129
B. Right to Disqualify	129

Appeals

LAW 92 - RIGHT TO APPEAL	129
A. Contestant's Right	129
B. Time of Appeal	129
C. How to Appeal	129
D. Concurrence of Appellants	129
LAW 93 - PROCEDURES OF APPEAL.....	130
A. No Appeals Committee	130
B. Appeals Committee Available	130
C. Further Possibilities of Appeal	130
INDEX TO THE 2017 LAWS	131



HOW TO READ FLOWCHARTS

Question

The question that the Director should ask players to ascertain the facts, to assist him in his giving the correct ruling. This will be accompanied by a 'Yes' or 'No'.

Condition

A situation required before an action can occur. If the condition is false there is no action.

Action

The action undertaken by a player or Director, according to the Laws.

Repetition

Application of a sequence of actions, and conditions, effective as long as a condition is true

Options

Choices the Director shall offer to players, explaining the consequences. These are accompanied by the relevant explanations.

Case

Definition of different situations arising within a Law

Law Reference

Reference to the appropriate Law applicable to the action or condition

Law Statement

A statement qualifying, or further explaining, a particular aspect of the Law.

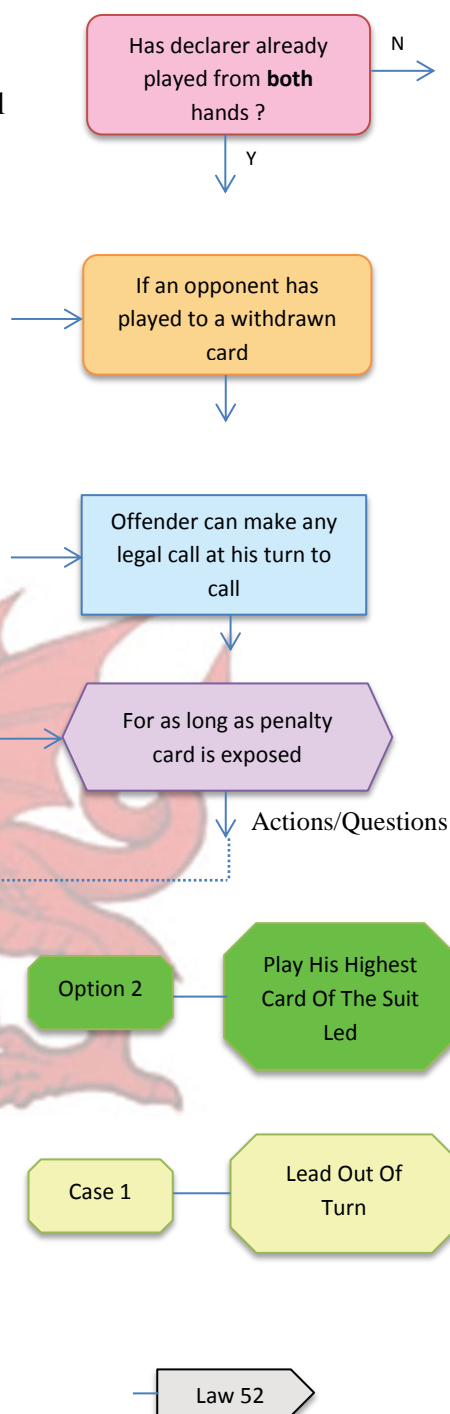

INTRODUCTION TO THE 2017 LAWS OF DUPLICATE BRIDGE

Duplicate Bridge is continually evolving and changing which is why the World Bridge Federation has charged its Laws Committee with the task of “at least once each decade making a comprehensive study and updating of the entire laws structure.”

This latest review, begun some five years ago, is the most comprehensive to date. Suggestions and comments were sought from interested individuals and National Bridge Organisations and Zones.

After these were all collated they were considered by the Committee in depth with the relevant law, which then was either amended or left alone. The discussions occurred at a number of WBF Championships and some thousands of emails were exchanged over a five year period.

The purpose of the Laws remains unchanged. They are designed to define correct procedure and to provide an adequate remedy for when something goes wrong. They are designed not to punish irregularities but rather to rectify situations where non-offenders may otherwise be damaged. Players should be ready to accept graciously any rectification, penalty, or ruling.

The trend, begun in 2007, to give Tournament Directors more discretion in enforcing the Law has been continued and attempts have been made to clarify interpretations. The Committee intends to prepare a separate official Commentary containing examples to help in this respect.

Established usage has been retained in regard to “may” do (failure to do it is not wrong), “does” (establishes procedure without suggesting that violation be penalised) “should” do (failure to do it is an infraction jeopardising the infractor’s rights but not often penalised), “shall” do (a violation will incur a penalty more often than not) “must” do (the strongest word, a serious matter indeed). Again “must not” is the strongest prohibition, “shall not” is strong but “may not” is stronger – just short of “must not”.

For the avoidance of doubt, this Introduction and the Definitions that follow form part of the Laws.

Finally, unless the context clearly dictates otherwise, the singular includes the plural, the masculine includes the feminine, and vice versa.

DEFINITIONS

<i>Adjusted Score</i>	A score awarded by the Director (see Law 12). It is either “artificial” or “assigned”.
<i>Alert</i>	A notification, whose form may be specified by the Regulating Authority, to the effect that opponents may be in need of an explanation.
<i>Artificial call</i>	<ol style="list-style-type: none"> 1. A bid, double, or redouble that conveys information (not being information taken for granted by players generally) other than (or in addition to) a willingness to play in the denomination named or last named. 2. A pass that promises more than a specified amount of strength. 3. A pass that promises or denies values other than in the last suit named.
<i>Auction</i>	<ol style="list-style-type: none"> 1. The process of determining the contract by means of successive calls. It begins when the first call is made. 2. The aggregate of calls made (see Law 17).
<i>Bid</i>	An undertaking to win at least a specified number of odd tricks (tricks in excess of six) in a specified denomination.
<i>Board</i>	<ol style="list-style-type: none"> 1. A duplicate board as described in Law 2. 2. The four hands as originally dealt and placed in a duplicate board for play during a session (also referred to as a ‘deal’).
<i>Call</i>	Any bid, double, redouble or pass.
<i>Cancelled</i>	See “Withdrawn”.
<i>Contestant</i>	In an individual event, a player; in a pair event, two players playing as partners throughout the event; in a team event, four or more players playing as team-mates.
<i>Contract</i>	The undertaking by declarer’s side to win, at the denomination named, the number of odd tricks specified in the final bid, whether undoubled, doubled or redoubled. (See Law 22)
<i>Deal</i>	<ol style="list-style-type: none"> 1. The distribution of the pack to form the hands of the four players. 2. The cards so distributed considered as a unit, including the auction and play thereof.
<i>Declarer</i>	The player who, for the side that makes the final bid, first bid the denomination named in the final bid. He becomes declarer when the opening lead is faced (but see Law 54A when the opening lead is made out of turn).

<i>Dummy</i>	1. Declarer's partner. He becomes dummy when the opening lead is faced and ceases to be dummy when play ends. 2. Declarer's partner's cards, once they are spread on the table after the opening lead.
<i>Event</i>	A contest of one or more sessions (synonym for 'Tournament').
<i>Extraneous</i>	Not part of the lawful procedures of the game.
<i>Follow Suit</i>	Play a card of the suit that has been led.
<i>Game</i>	100 or more trick points scored on one deal (see Law 77).
<i>Hand</i>	The cards originally dealt to a player, or the remaining portion thereof.
<i>Honour</i>	Any Ace, King, Queen, Jack or 10.
<i>Infraction</i>	A player's breach of Law or of Lawful regulation.
<i>International Matchpoint (IMP)</i>	A unit of scoring awarded according to a schedule established in Law 78B.
<i>Irregularity</i>	A deviation from correct procedure inclusive of, but not limited to, those which involve an infraction by a player.
<i>Lead</i>	The first card played to a trick.
<i>LHO</i>	Left-hand opponent.
<i>Matchpoint</i>	A unit of scoring awarded to a contestant as a result of comparison with one or more other scores. See Law 78A.
<i>Misinformation</i>	The failure of a side to accurately disclose partnership method or understanding, as and when required by law or regulation.
<i>Odd Trick</i>	Each trick to be won by declarer's side in excess of six.
<i>Opening Lead</i>	The card led to the first trick.
<i>Opponent</i>	A player of the other side; a member of the partnership to which one is opposed.
<i>Overtrick</i>	Each trick won by declarer's side in excess of the contract.
<i>Pack</i>	The 52 playing cards with which the game is played.
<i>Partner</i>	The player with whom one plays as a side against the other two players at the table.
<i>Partscore</i>	90 or fewer trick points scored on one deal (see Law 77).

<i>Pass</i>	A call specifying that a player does not, at that turn, elect to bid, double or redouble.
<i>Penalty</i>	(See also ‘Rectification’) - penalties are of two kinds:
<i>disciplinary</i>	Those applied for the maintenance of courtesy and good order (see Law 91), and
<i>procedural</i>	Penalties (additional to any rectification) assessed at the Director’s discretion in cases of procedural irregularities (see Law 90).
<i>Penalty card</i>	A card subject to disposition under Law 50.
<i>Play</i>	<ol style="list-style-type: none"> 1. The contribution of a card from one’s hand to a trick, including the first card, which is the lead. 2. The aggregate of plays made. 3. The period during which the cards are played.
<i>Play period</i>	Commences when the opening lead on a board is faced; contestants’ rights and powers in the play period each expire as the relevant Law provides. The play period itself ends when the cards are removed from their slots on the subsequent board (or when the last board of a round is quitted).
<i>Premium Points</i>	Any points earned other than trick points (see Law 77).
<i>Presumed Declarer</i>	The player, who in the absence of an irregularity, would become declarer.
<i>Psychic call</i> (commonly ‘psych[e]’ or ‘psychic’)	A deliberate and gross misstatement of honour strength and/or of suit length.
<i>Rectification</i>	The remedial provisions to be applied when an irregularity has come to the Director’s attention.
<i>Redouble</i>	A call over an opponent’s double, increasing the scoring value of fulfilled or defeated contracts (see Laws 19B and 77).
<i>Retracted</i>	See “Withdrawn”.
<i>RHO</i>	Right-hand opponent.
<i>Rotation</i>	The clockwise progression of the normal turns to call or play; also the clockwise order in which, one at a time, the cards are recommended to be dealt.
<i>Round</i>	A part of a session played without progression of players.
<i>Session</i>	An extended period of play during which a number of boards, specified by the Tournament Organizer, is scheduled to be played. (May have different meanings as between Laws 4, 12C2 and 91.)

<i>Side</i>	Two players at a table who constitute a partnership against the other two players.
<i>Slam</i>	A contract to win six odd tricks (called Small Slam), or to win seven odd tricks (called Grand Slam).
<i>Sorted deck</i>	A pack of cards not randomized from its prior condition.
<i>Suit</i>	One of four groups of cards in the pack, each group comprising thirteen cards and having a characteristic symbol: spades (♠), hearts (♥), diamonds (♦), clubs (♣).
<i>Team</i>	Two or more pairs playing in different compass directions at different tables but for a common score (applicable regulations may permit teams of more than four members).
<i>Trick</i>	The unit by which the outcome of the contract is determined, composed unless flawed of four cards, one contributed by each player in rotation, beginning with the lead.
<i>Trick Points</i>	Points scored by declarer's side for fulfilling the contract (see Law 77).
<i>Trump</i>	Each card of the denomination named in a suit contract.
<i>Tournament</i>	A contest of one or more sessions (synonym for 'Event').
<i>Turn</i>	The correct time at which a player is due to call or play.
<i>Undertrick</i>	Each trick by which declarer's side falls short of fulfilling the contract (see Law 77).
<i>Unintended</i>	Involuntary; not under control of the will; not the intention of the player at the moment of his action.
<i>Visible Card</i>	A card held such that its face may be seen by either an opponent or by partner.
<i>Vulnerability</i>	The conditions for assigning premiums and undertrick penalties (see Law 77).
<i>Withdrawn</i>	Actions said to be 'withdrawn' include actions that are 'cancelled' and cards that are 'retracted'.

LAW 1 - THE PACK

A. Rank of Cards and Suits

Duplicate Bridge is played with a pack of 52 cards, consisting of 13 cards in each of four suits. The suits rank downward in the order spades (♠), hearts (♥), diamonds (♦), clubs (♣). The Cards of each suit rank downward in the order Ace, King, Queen, Jack, 10, 9, 8, 7, 6, 5, 4, 3, 2.

B. The Face of the Cards

The Regulating Authority may require the face of each card to be symmetrical.

C. The Backs of the Cards

The backs of all 52 cards in a deck should be identical. They may incorporate words, a logo or a pictorial design but the image used should possess a centre of symmetry.

LAW 2 - THE DUPLICATE BOARDS

A duplicate board containing a pack is provided for each deal to be played during a session. Each board is numbered and has four pockets to hold the four hands, designated North, East, South and West. The dealer and vulnerability are designated as follows:

North Dealer Boards	1 5 9 13	Neither Side Vulnerable Boards	1 8 11 14
East Dealer Boards	2 6 10 14	North-South Vulnerable Boards	2 5 12 15
South Dealer Boards	3 7 11 15	East-West Vulnerable Boards	3 6 9 16
West Dealer Boards	4 8 12 16	Both Sides Vulnerable Boards	4 7 10 13

The same sequence is repeated for Boards 17-32 and for each subsequent group of 16 boards. No board that fails to conform to these conditions should be used. If such board is used, however, the conditions marked on it apply for that session.

LAW 3 - ARRANGEMENT OF TABLES

Four players play at each table, and tables are numbered in a sequence established by the Director. He designates one direction as North; other compass directions assume the normal relationship to North.

LAW 4 - PARTNERSHIPS

The four players at each table constitute two partnerships or sides, North-South against East-West. In pair or team events the contestants enter as pairs or teams respectively and retain the same partnerships throughout a session (except as authorized by the Director). In individual events each player enters separately, and partnerships change during a session.

LAW 5 - ASSIGNMENT OF SEATS

A. Initial Position

The Director assigns an initial position to each contestant (individual, pair or team) at the start of a session. Unless otherwise directed, the members of each pair or team may select seats among those assigned to them by mutual agreement. Having once selected a compass direction, a player may change it within a session only upon instruction or with permission of the Director.

B. Change of Direction or Table

Players change their initial compass direction or proceed to another table in accordance with the Director's instructions. The Director is responsible for clear announcement of instructions; each player is responsible for moving when and as directed and for occupying the correct seat after each change.

LAW 6 -THE SHUFFLE AND DEAL

A. The Shuffle

Before play starts, each pack is thoroughly shuffled. There is a cut if either opponent so requests.

B. The Deal

The cards must be dealt face down, one card at a time, into four hands of thirteen cards each; each hand is then placed face down in one of the four pockets of the board. No two adjacent cards from the deck shall be dealt into the same hand. The recommended procedure is that the cards be dealt in rotation, clockwise.

C. Representation of Both Pairs

A member of each side should be present during the shuffle and deal unless the Director instructs otherwise.

D. New Shuffle and Re-deal

1. If it is ascertained before the auction first begins on a board that the cards have been incorrectly dealt or that during the shuffle and deal a player could have seen the face of a card belonging to another player there shall be a new shuffle and deal. Thereafter Law 16D applies to the accidental sighting of a card belonging to another player's hand before completion of the play of the board (but see Law 24).
2. Unless the purpose of the tournament is the replay of past deals no result may stand if the cards are dealt without shuffle from a sorted deck¹ or if the deal has been imported from a different session. (These provisions shall not prevent arrangements, where desired, for exchange of boards between tables).

¹ A 'sorted deck' is a pack of cards not randomized from its prior condition.

3. The Director may require a new shuffle and a redeal for any reason compatible with the Laws (but see Law 22B and Law 86A).

E. Director's Option on Shuffling and Dealing

1. The Director may instruct that the shuffle and deal be performed at each table immediately before play starts.
2. The Director may himself perform the shuffle and deal in advance.
3. The Director may have his assistants or other appointed agents perform the shuffle and deal in advance.
4. The Director may require a different method of dealing or pre-dealing to produce the same wholly random expectations as from A and B above.

F. Duplication of Board

If required by the conditions of play, one or more exact copies of each original deal may be made under the Director's instructions. When he so instructs there shall normally be no redeal of a board (although the Director has powers to order it).

LAW 7 - CONTROL OF BOARD AND CARDS

A. Placement of Board

When a board is to be played it is placed in the centre of the table where it shall remain, correctly oriented, until play is completed.

B. Removal of Cards from Board

1. Each player takes a hand from the pocket corresponding to his compass position.
2. Each player counts his cards face down to be sure he has exactly thirteen; after that, and before making a call, he must inspect the faces of his cards.
3. During play each player retains possession of his own cards, not permitting them to be mixed with those of any other player. No player shall touch any cards other than his own (but declarer may play dummy's cards in accordance with Law 45) during or after play except by permission of an opponent or the Director.

C. Returning Cards to Board

After play has finished, each player should shuffle his original thirteen cards, after which he restores them to the pocket corresponding to his compass position. Thereafter no hand shall be removed from the board unless a member of each side, or the Director, is present.

D. Responsibility for Procedures

Any contestant remaining at a table throughout a session is primarily responsible for maintaining proper conditions of play at the table.

LAW 8 - SEQUENCE OF ROUNDS

A. Movement of Boards and Players

1. The Director instructs the players as to the proper movement of boards and progression of contestants.
2. Unless the Director instructs otherwise, the North player at each table is responsible for moving the boards just completed at his table to the proper table for the following round.

B. End of Round

1. In general, a round ends when the Director gives the signal for the start of the following round; but if any table has not completed play by that time, the round continues for that table until there has been a progression of players.
2. When the Director exercises his authority to postpone play of a board, for that board the round does not end for the players concerned until the board has been played and the score agreed and recorded or the Director has cancelled the play of the board.

C. End of Last Round and End of Session

The last round of a session, and the session itself, ends for each table when play of all boards scheduled at that table has been completed, and when all scores have been entered without objection.

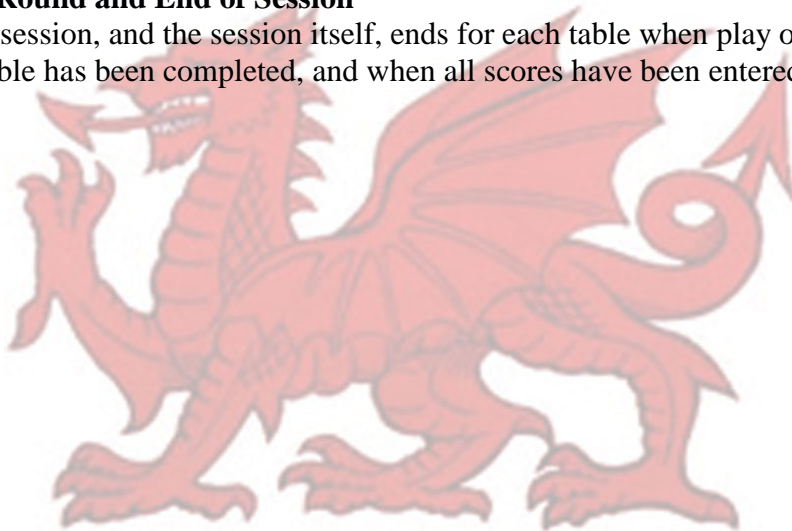

LAW 9 - PROCEDURE FOLLOWING AN IRREGULARITY

A. Drawing Attention to an Irregularity

1. Unless prohibited by Law, any player may draw attention to an irregularity during the auction period, whether or not it is his turn to call.
2. Unless prohibited by Law, declarer or either defender may draw attention to an irregularity that occurs during the play period. For an incorrectly pointed card see Law 65B3
3. Any player, including dummy, may attempt to prevent an irregularity (but for dummy subject to Laws 42 and 43).
4. Dummy may not call attention to an irregularity until play of the hand is concluded (but see Law 20F5 for correction of declarer's apparently mistaken explanation).
5. There is no obligation to draw attention to an infraction of law committed by one's own side (but see Law 20F5 for correction of partner's apparently mistaken explanation).

B. After Attention Is Drawn to an Irregularity

1. (a) The Director should be summoned at once when attention is drawn to an irregularity.
 - (b) Any player, including dummy, may summon the Director after attention has been drawn to an irregularity.
 - (c) Summoning the Director does not cause a player to forfeit any rights to which he might otherwise be entitled.
 - (d) The fact that a player draws attention to an irregularity committed by his side does not affect the rights of the opponents.
2. No player shall take any action until the Director has explained all matters in regard to rectification.

C. Premature Correction of an Irregularity

Any premature correction of an irregularity by the offender may subject him to a further rectification (see the lead restrictions in Law 26B).

Law 20F5 – Mistaken Explanation

- (a) A player whose partner has given a mistaken explanation may not correct the error during the auction, nor may he indicate in any manner that a mistake has been made. 'Mistaken explanation' here includes failure to alert or announce as regulations require or an alert (or an announcement) that regulations do not require.
- (b) The player must call the Director and inform his opponents that, in his opinion, his partner's explanation was erroneous (see Law 75B) but only at his first legal opportunity, which is:
 - (i) for a defender, at the end of the play.
 - (ii) for declarer or dummy, after the final pass of the auction.

Law 9: Procedure Following An Irregularity

There is no obligation to draw attention to an infraction by one's own side, but see Law 20F5 for 'Mistaken Explanation'

The Director should be summoned immediately when attention is drawn to an irregularity

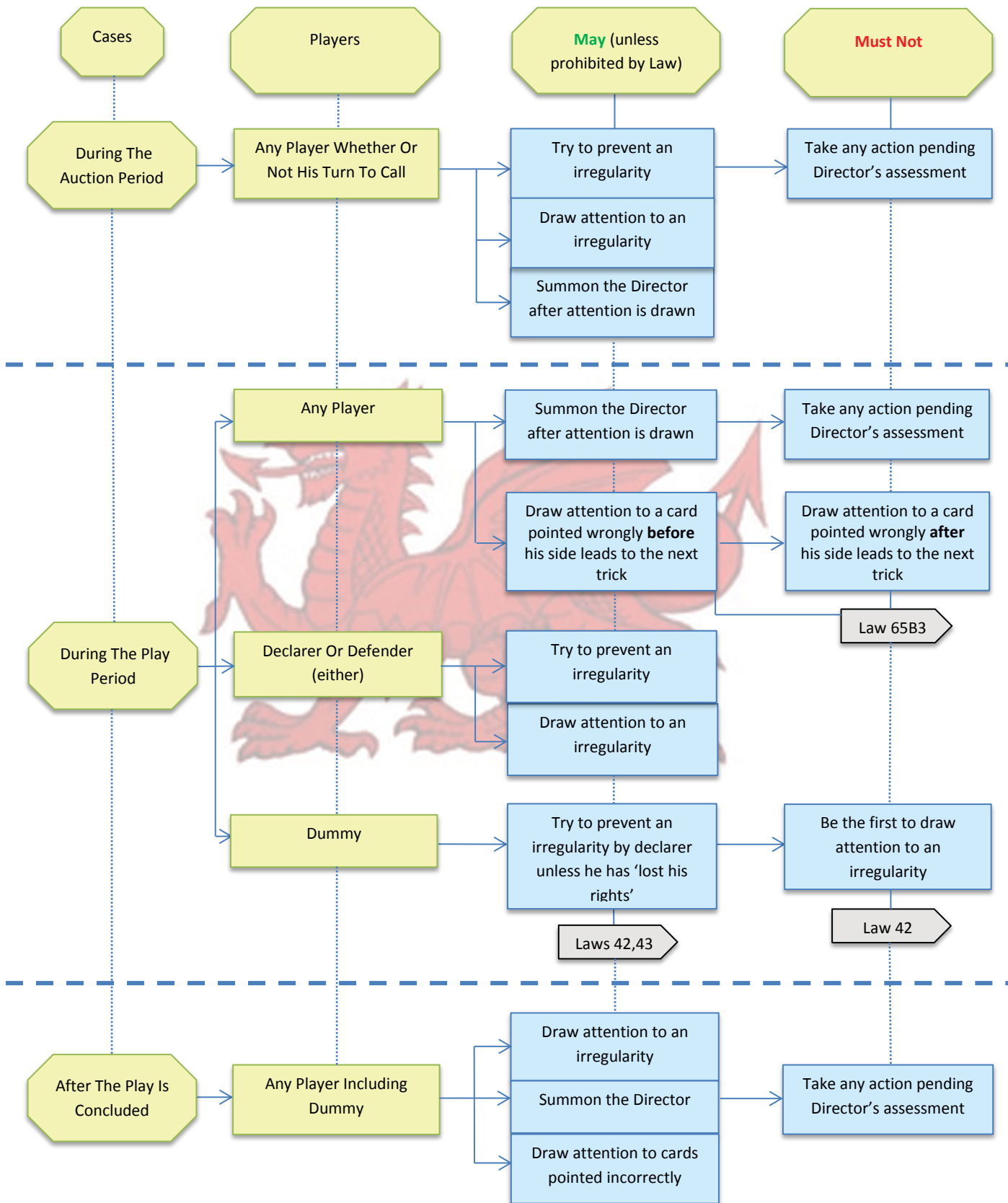

Summoning the Director does not cause a player to forfeit any rights to which he might otherwise be entitled

The fact that a player draws attention to an irregularity by his side, does not affect the rights of the opponents

Any premature correction of an irregularity by the offender may subject him to a further rectification (Law 26B)

LAW 10 - ASSESSMENT OF RECTIFICATION

A. Right to Determine Rectification

The Director alone has the right to determine rectifications when applicable. Players do not have the right to determine (or waive – see Law 81C5) rectifications on their own initiative.

B. Cancellation of Enforcement or Waiver of Rectification

The Director may allow or cancel any enforcement or waiver of a rectification made by the players without his instructions.

C. Choice after Irregularity

1. When these Laws provide an option after an irregularity, the Director shall explain all the options available.
2. If a player has an option after an irregularity, he must make his selection without consulting partner.
3. When these Laws provide the innocent side with an option after an irregularity committed by an opponent, it is appropriate to select the most advantageous action.
4. Subject to Law 16C2, after rectification of an infraction it is appropriate for the offenders to make any call or play advantageous to their side, even though they thereby appear to profit through their own infraction (but see Laws 27 and 72C).

LAW 11 - FORFEITURE OF THE RIGHT TO RECTIFICATION

A. Action by Non-Offending Side

The right to rectification of an irregularity may be forfeited if either member of the non-offending side takes any action before summoning the Director. If a side has gained through subsequent action taken by an opponent in ignorance of the relevant provisions of the law, the Director adjusts only that side's score by taking away any accrued advantage. The other side retains the score achieved at the table.

B. Penalty after Forfeiture of the Right to Rectification

Even after the right to rectification has been forfeited under this Law, the Director may assess a procedural penalty (see Law 90).

Law 90 - Procedural Penalties

A. Director's Authority

The Director, in addition to implementing the rectifications in these Laws, may also assess procedural penalties for any offence that unduly delays or obstructs the game, inconveniences other contestants, violates correct procedure, or requires the award of an adjusted score.

Laws 10-12: Rectifications, Score Adjustments

The objective of a score adjustment is to redress damage to a non-offending side, and to take away any advantage gained by an offending side through its infraction

The Director alone has the right to determine rectifications. He may allow or cancel any enforcement or waiver of a rectification made by the players without his instructions

The Director may award an adjusted score after an incorrect rectification of an irregularity. He may also award procedural penalties

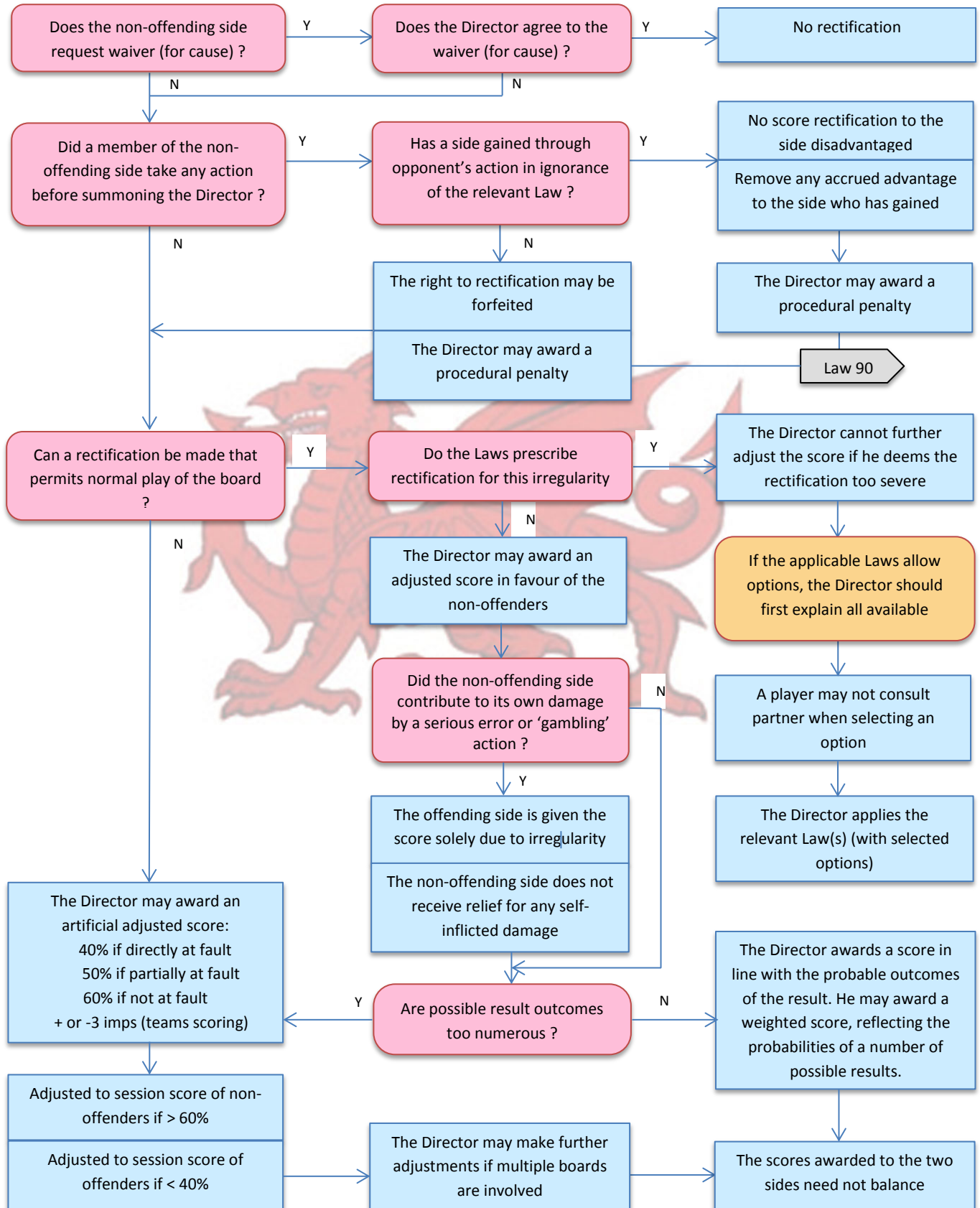

For non-offenders, it is appropriate select the most advantageous option

After rectification, it is appropriate for the offenders to make any call or play advantageous to them (but see Law 16C2)

LAW 12 - DIRECTOR'S DISCRETIONARY POWERS

A. Power to Award an Adjusted Score

On the application of a player within the period established under Law 92B or on his own initiative the Director may award an adjusted score when these Laws empower him to do so (in team play see Law 86B). This includes:

1. The Director may award an adjusted score in favour of a non-offending contestant when he judges that these Laws do not prescribe a rectification for the particular type of violation committed.
2. The Director awards an artificial adjusted score if no rectification can be made that will permit normal play of the board (see C2 below).
3. The Director may award an adjusted score if there has been an incorrect rectification of an irregularity.

B. Objectives of Score Adjustment

1. The objective of score adjustment is to redress damage to a non-offending side and to take away any advantage gained by an offending side through its infraction. Damage exists when, because of an infraction, an innocent side obtains a table result less favourable than would have been the expectation had the infraction not occurred.
2. The Director may not award an adjusted score on the grounds that the rectification provided in these Laws is either unduly severe or advantageous to either side.

C. Awarding an Adjusted Score

1. (a) When after an irregularity the Director is empowered by these laws to adjust a score and is able to award an assigned adjusted score, he does so. Such a score replaces the score obtained in play.
- (b) The Director in awarding an assigned adjusted score should seek to recover as nearly as possible the probable outcome of the board had the infraction not occurred.
- (c) An assigned adjusted score may be weighted to reflect the probabilities of a number of potential results, but only outcomes that could have been achieved in a legal manner may be included.
- (d) If the possibilities are numerous or not obvious, the Director may award an artificial adjusted score (see C2 below).
- (e) If, subsequent to the irregularity, the non-offending side has contributed to its own damage by an extremely serious error (unrelated to the infraction) or by a gambling action, which if unsuccessful it might have hoped to recover through rectification, then:
 - (i) The offending side is awarded the score it would have been allotted as the consequence of rectifying its infraction.
 - (ii) The non-offending side does not receive relief for such part of its damage as is self-inflicted.

2. (a) When owing to an irregularity no result can be obtained [see also C1(d)] the Director awards an artificial adjusted score according to responsibility for the irregularity: average minus (at most 40% of the available matchpoints in pairs) to a contestant directly at fault, average (50% in pairs) to a contestant only partly at fault, and average plus (at least 60% in pairs) to a contestant in no way at fault.
- (b) When the Director chooses to award an artificial adjusted score of average plus or average minus at IMP play, that score is plus 3 IMPs or minus 3 IMPs respectively. Subject to approval by the Regulating Authority, this may be varied by the Tournament Organizer as provided for by Laws 78D, 86B3 and (d) hereunder.
- (c) The foregoing is modified for a non-offending contestant that obtains a session score exceeding 60% of the available matchpoints or for an offending contestant that obtains a session score that is less than 40% of the available matchpoints (or the equivalent in IMPs). Such contestants are awarded the percentage obtained (or the equivalent in IMPs) on the other boards of that session.
- (d) The Regulating Authority may provide for circumstances where a contestant fails to obtain a result on multiple boards during the same session. The scores assigned for each subsequent board may be varied by regulation from those prescribed in (a) and (b) above.
3. In individual events the Director enforces the rectifications in these Laws, and the provisions requiring the award of adjusted scores, equally against both members of the offending side even though only one of them may be responsible for the irregularity. But the Director shall not award a procedural penalty against the offender's partner if of the opinion that he is in no way to blame.
4. When the Director awards non-balancing adjusted scores in knockout play, each contestant's score on the board is calculated separately and the average of them is assigned to each.

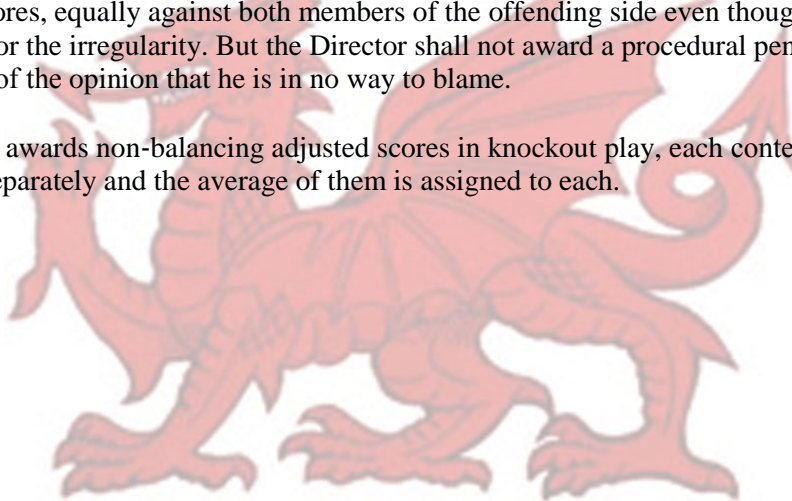

LAW 13 - INCORRECT NUMBER OF CARDS²

A. No Call Made

If no player with an incorrect number of cards has made a call, then:

1. The Director shall correct the discrepancy and, if no player has seen another's card, he shall require that the board be played normally.
2. When the Director determines that one or more pockets of the board contained an incorrect number of cards and a player has seen one or more cards of another player's hand, the Director allows the board to be played and scored. If he then considers the extraneous information has affected the outcome of the board the Director shall adjust the score [see Law 12C1(b)] and may penalize an offender.

B. Discovered during the Auction or Play

When the Director determines that a player's hand originally contained more than 13 cards with another player holding fewer, and a player with an incorrect hand has made a call:

1. If the Director judges that the deal can be corrected and played, then the deal may be so played with no change of call. At the end of play the Director may award an adjusted score.
2. Otherwise when a call has been made with an incorrect number of cards, the Director shall award an adjusted score [see Law 12C1(b)] and may penalize an offender.

C. Surplus Card

Any surplus card not part of the deal is removed if found. The auction and play continue without further rectification. No adjusted score may be awarded unless such a card is found to have been played to a quitted trick.

D. Play Completed

When it is determined after play ends that a player's hand originally contained more than 13 cards with another player holding fewer, the result must be cancelled and an adjusted score awarded (Law 86B may apply). An offending contestant is liable to a procedural penalty.

Law 90A - Procedural Penalties - Director's Authority

The Director, in addition to implementing the rectifications in these Laws, may also assess procedural penalties for any offence that unduly delays or obstructs the game, inconveniences other contestants, violates correct procedure, or requires the award of an adjusted score.

Law 12C – Awarding An Adjusted Score

1. (b) The Director in awarding an assigned adjusted score should seek to recover as nearly as possible the probable outcome of the board had the infraction not occurred.
-

² This Law applies when one or more hands are found to contain more than 13 cards. See Law 14 for cases involving a deficient deck

Laws 13: Incorrect Number Of Cards (Total Cards ≥ 52)

When the deck is found to be deficient, Law 14 applies

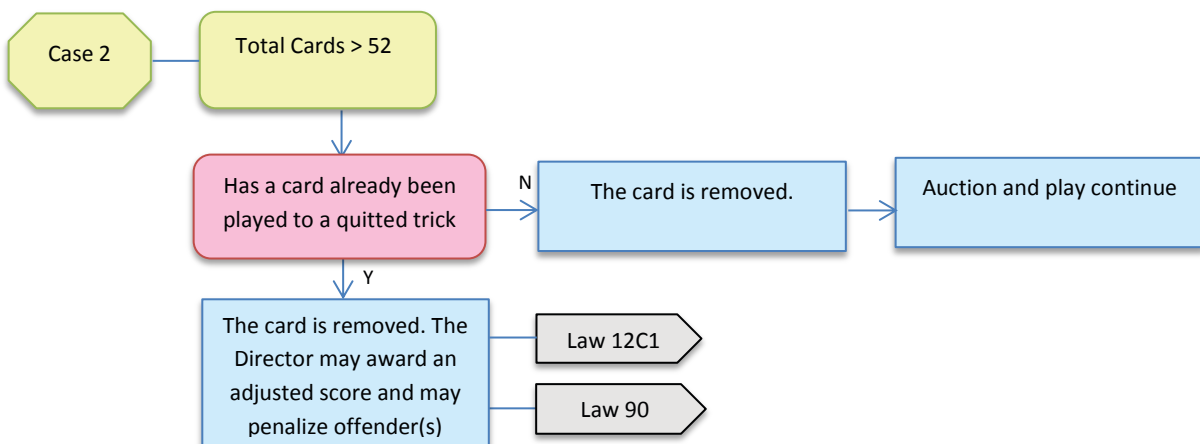
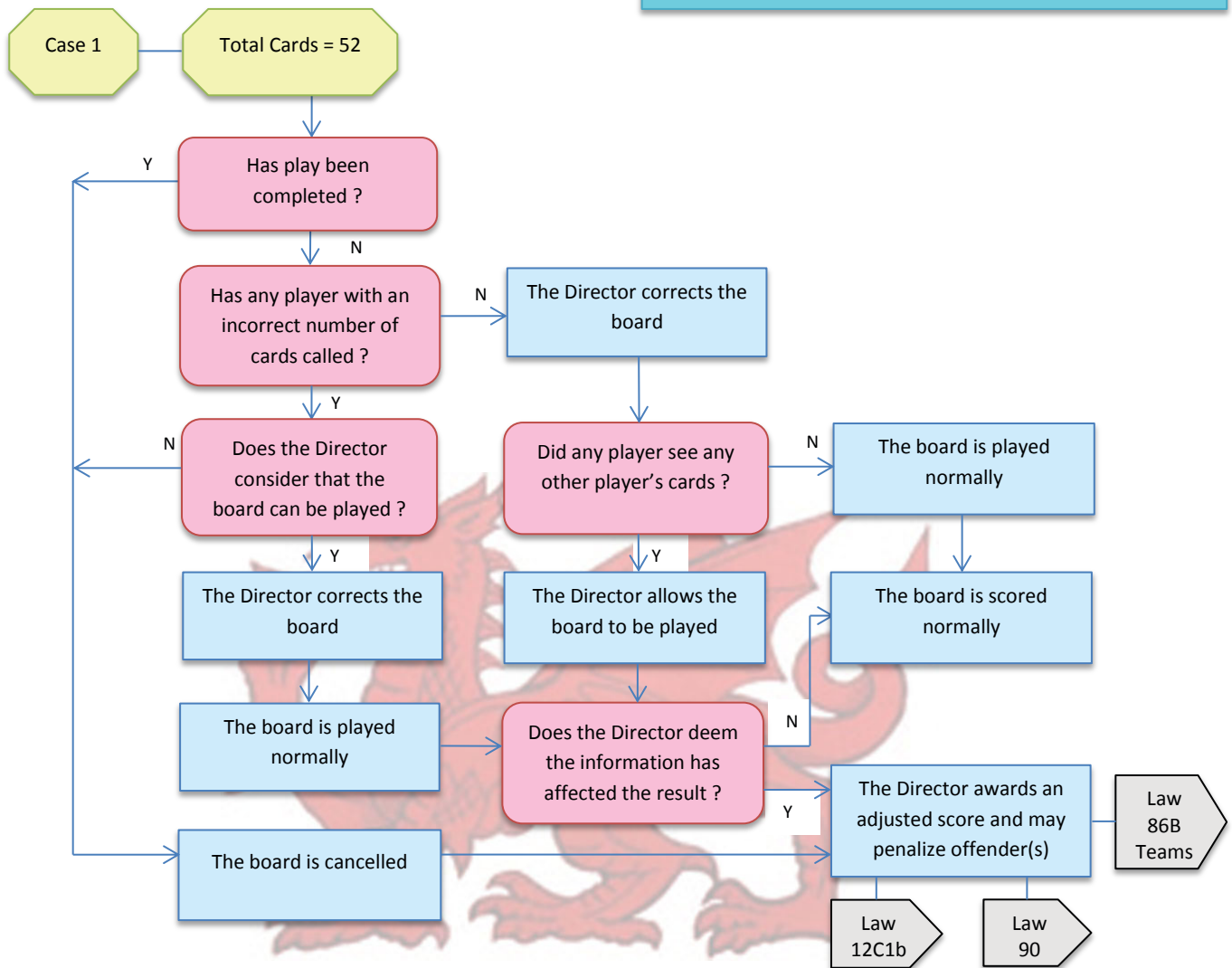

LAW 14 - MISSING CARD

A. Hand Found Deficient before Play Commences

When one or more hands are found to contain fewer than 13 cards, with no hand having more than 13, before the opening lead is faced, the Director makes a search for any missing card, and:

1. if the card is found, it is restored to the deficient hand.
2. if the card cannot be found, the Director reconstructs the deal by substituting another pack.
3. the auction and play continue normally without alteration of any of the calls made, the restored hand being deemed to have contained all of its cards continuously throughout.

B. Hand Found Deficient Afterwards

When one or more hands are found to contain fewer than 13 cards, with no hand having more than 13, at any time after the opening lead is faced (until the end of the Correction Period), the Director makes a search for any missing card, and:

1. if the card is found among the played cards, Law 67 applies.
2. if the card is found elsewhere, it is restored to the deficient hand. Rectification and/or penalties may apply (see B4 following).
3. if the card cannot be found, the deal is reconstructed using another pack. Rectification and/or penalties may apply (see B4 following).
4. a card restored to a hand under the provisions of Section B of this Law is deemed to have belonged continuously to the deficient hand. It may become a penalty card, and failure to have played it may constitute a revoke.

C. Information from Replacement of a Card

Knowledge of the replacement of a card is unauthorized for the partner of a player whose hand contained an incorrect number of cards.

Law 67B2 – Defective Trick – Offender Has Too Few Cards

2. (a) When the offender has played more than one card to the defective trick, the Director inspects the played cards and requires the offender to restore to his hand all extra cards²⁰, leaving among the played cards the one faced in playing to the defective trick (if the Director is unable to determine which card was faced, the offender leaves the highest ranking of the cards that he could legally have played to the trick). Ownership of the defective trick does not change

²⁰ The Director should avoid, when possible, exposing a defender's played cards, but if an extra card to be restored to a defender's hand has been exposed, it becomes a penalty card (see Law 50).

Law 14: Missing Card

(Total Cards < 52)

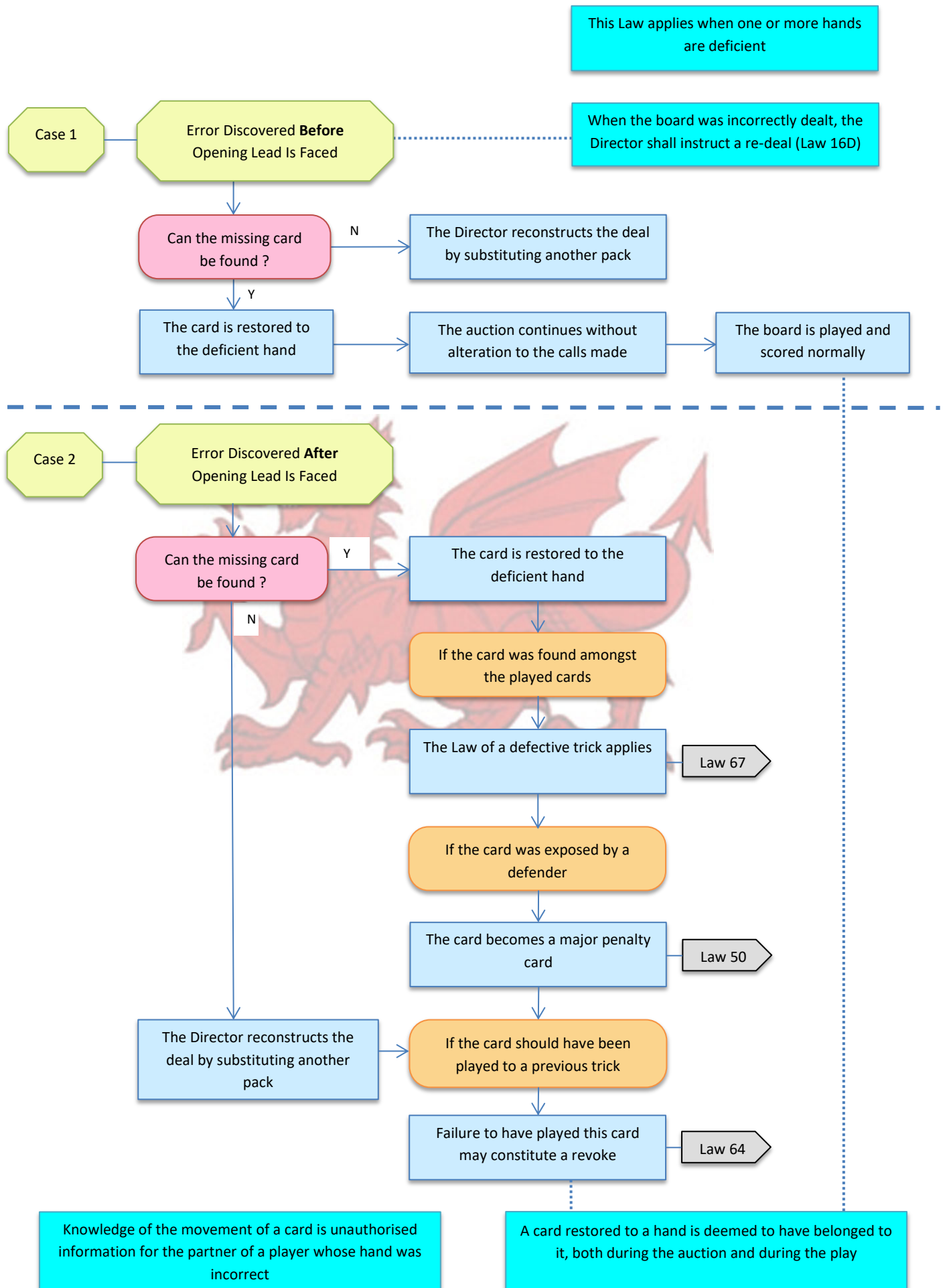

LAW 15 - WRONG BOARD OR HAND

A. Cards from Wrong Board

1. A call is cancelled (together with any subsequent call) if it is made by a player holding cards that he has picked up from a wrong board.
2. (a) If the offender's partner has subsequently called, the Director shall award an adjusted score.

(b) Otherwise, after looking at the correct hand the offender calls again and the auction continues normally from that point.

(c) Law 16C applies to any call withdrawn or cancelled.
3. If the offender subsequently repeats his call on the board from which he mistakenly drew his cards the Director may allow that board to be played normally, but the Director shall award an adjusted score when offender's call differs³ from his original cancelled call.
4. A procedural penalty (Law 90) may be assessed in addition to the rectifications above.

B. Wrong Board Discovered During Auction or Play⁴

If, after the commencement of the auction period, the Director discovers that a contestant is playing a board not designated for him to play in the current round, then:

1. if one or more players at the table have previously played the board, with the correct opponents or otherwise, the board is cancelled for both his side and his opponents.
2. if none of the four players have previously played the board the Director shall require the auction and play to be completed. He allows the score to stand and may require both pairs to play the correct board against one another later.
3. the Director shall award an artificial adjusted score [see Law 12C2(a)] to any contestant deprived of the opportunity to earn a valid score.

Law 7D – Control Of Boards - Responsibility for Procedures

Any contestant remaining at a table throughout a session is primarily responsible for maintaining proper conditions of play at the table.

Law 90A - Procedural Penalties - Director's Authority

The Director, in addition to implementing the rectifications in these Laws, may also assess procedural penalties for any offence that unduly delays or obstructs the game, inconveniences other contestants, violates correct procedure, or requires the award of an adjusted score.

³ A substituted call differs if its meaning is much different or if it is psychic.

⁴ This law only applies to pair and individual events – see Law 86B for team events.

Law 15: Wrong Board Or Hand

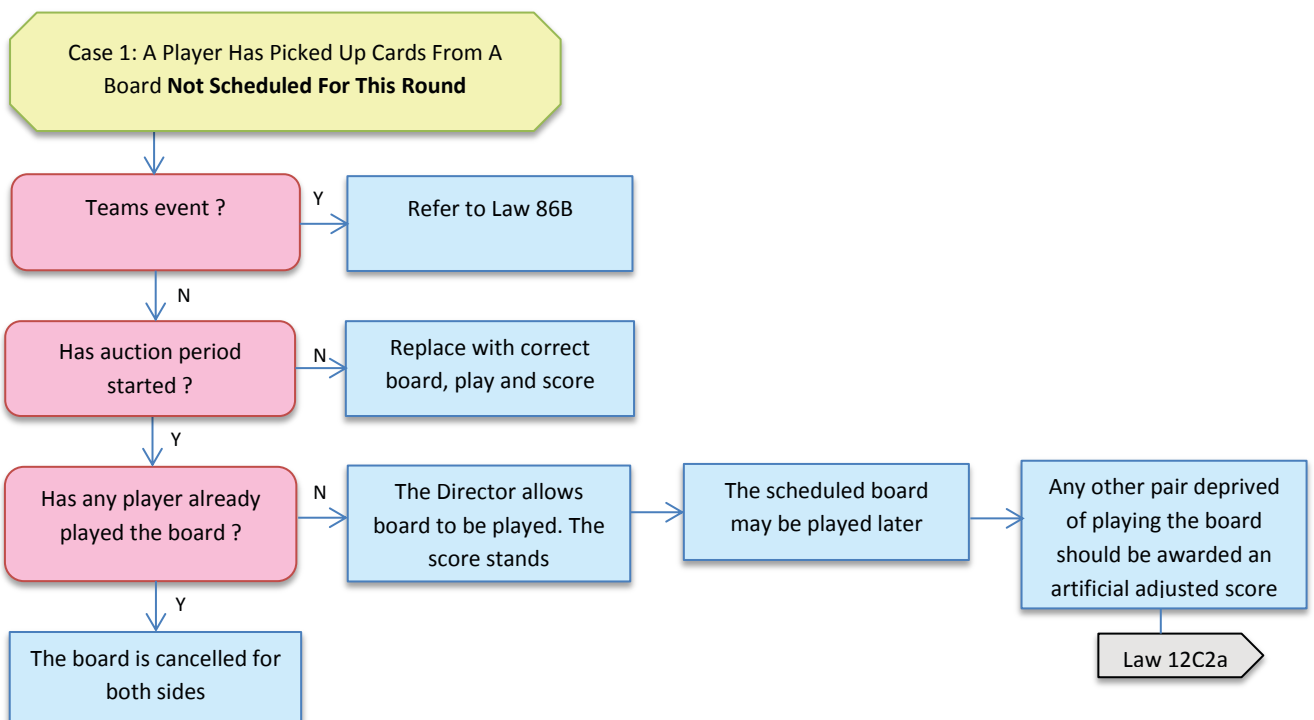
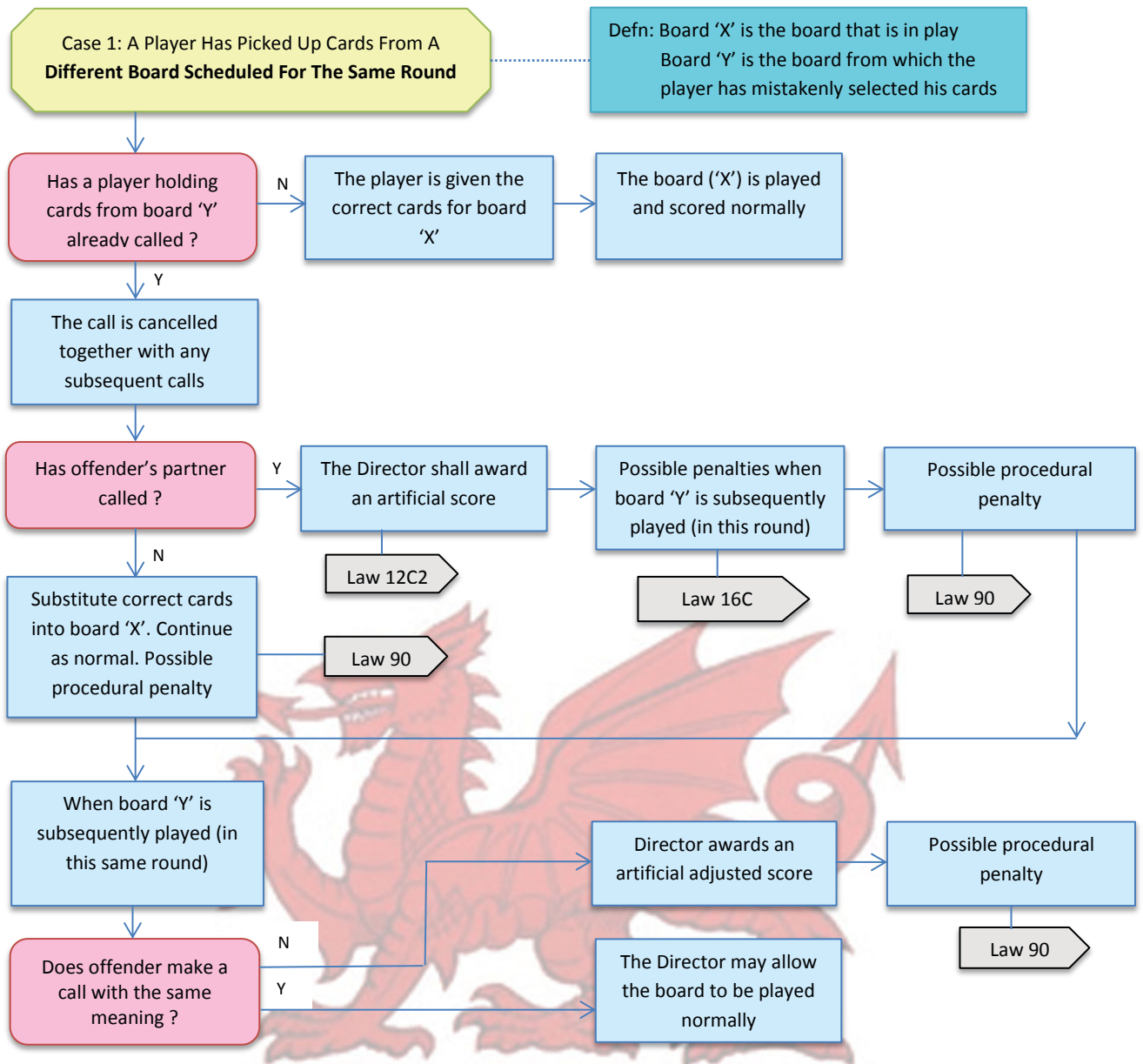

LAW 16 - AUTHORIZED AND UNAUTHORIZED INFORMATION

A. Players' Use of Information

1. A player may use information in the auction or play if:

- (a) it derives from the legal calls and plays of the current board (including illegal calls and plays that are accepted) and is unaffected by unauthorized information from another source; or
- (b) it is authorized information from a withdrawn action (see C); or
- (c) it is information specified in any law or regulation to be authorized or, when not otherwise specified, arising from the legal procedures authorized in these laws and in regulations (but see B1 following); or
- (d) it is information that the player possessed before he took his hand from the board (Law 7B) and the Laws do not preclude his use of this information.

2. Players may also take account of their estimate of their own score, of the traits of their opponents, and any requirement of the tournament regulations.

B. Extraneous Information from Partner

1. Any extraneous information from partner that might suggest a call or play is unauthorized. This includes remarks, questions, replies to questions, unexpected alerts or failures to alert, unmistakable hesitation, unwonted speed, special emphasis, tone, gesture, movement or mannerism.

- (a) A player may not choose a call or play that is demonstrably suggested over another by unauthorized information if the other call or play is a logical alternative.
- (b) A logical alternative is an action that a significant proportion of the class of players in question, using the methods of the partnership, would seriously consider, and some might select.

2. When a player considers that an opponent has made such information available and that damage could well result he may announce, unless prohibited by the Regulating Authority (which may require that the Director be called), that he reserves the right to summon the Director later (the opponents should summon the Director immediately if they dispute the fact that unauthorized information might have been conveyed).

3. When a player has substantial reason to believe that an opponent who had a logical alternative has chosen an action suggested by such information, he should summon the Director when play ends⁵. The Director shall assign an adjusted score (see Law 12C1) if he considers that an infraction of law has resulted in an advantage for the offender.

⁵ It is not an infraction to call the Director earlier or later.

Law 16: Authorised And Unauthorised Information

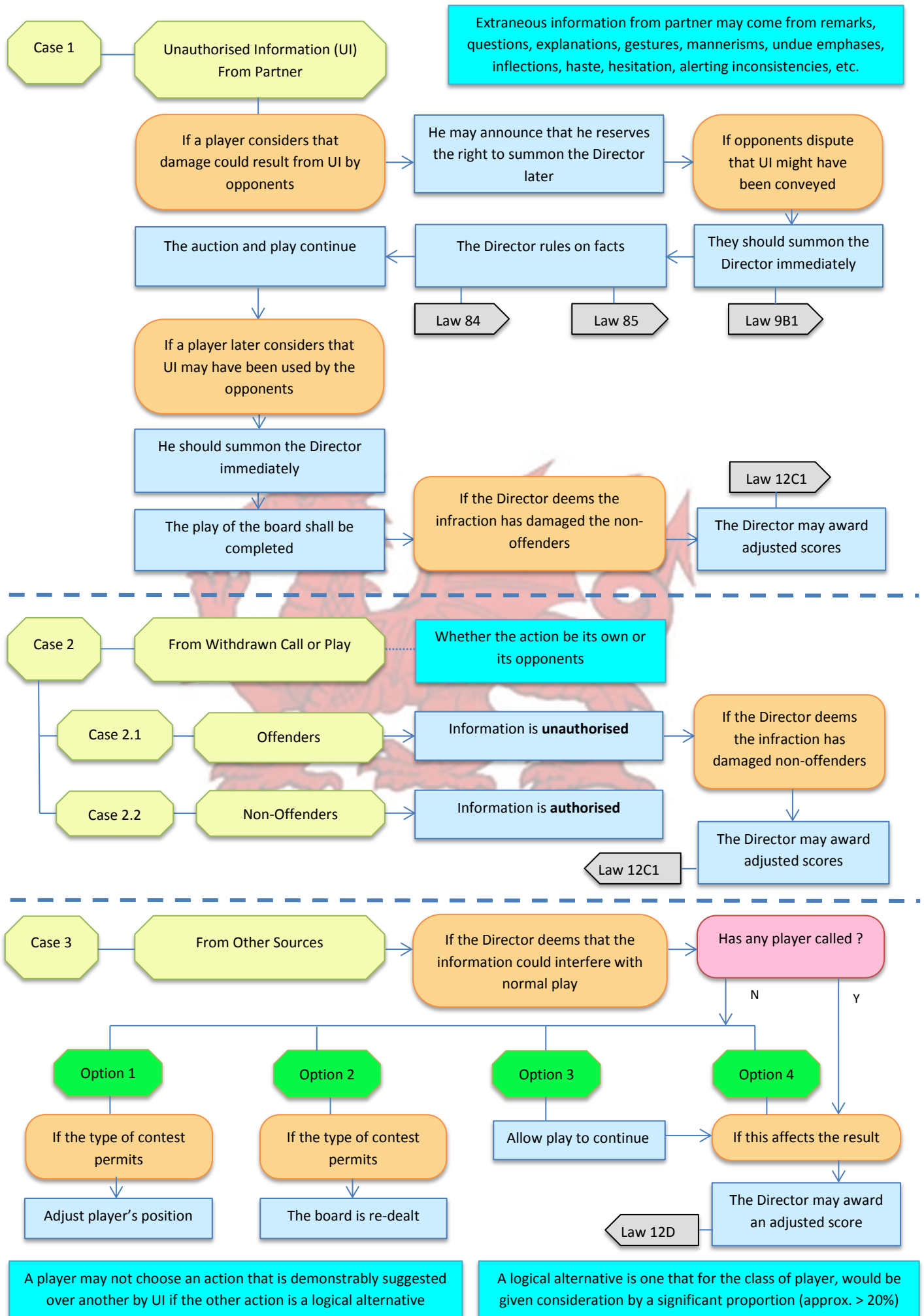

C. Information from Withdrawn Calls and Plays

When a call or play has been withdrawn as these laws provide:

1. For a non-offending side, all information arising from a withdrawn action is authorized, whether the action be its own or its opponents'.
2. For an offending side, information arising from its own withdrawn action and from withdrawn actions of the non-offending side is unauthorized. A player of an offending side may not choose a call or play that is demonstrably suggested over another by unauthorized information if the other call or play is a logical alternative.
3. The Director shall assign an adjusted score (see Law 12C1) if he considers that a violation of C2 has damaged the non-offending side.

D. Extraneous Information from Other Sources

1. When a player accidentally receives extraneous information about a board he is playing or has yet to play, as by looking at the wrong hand; by overhearing calls, results or remarks; by seeing cards at another table; or by seeing a card belonging to another player at his own table before the auction begins (see also Law 13A), the Director should be notified forthwith, preferably by the recipient of the information.
2. If the Director considers that the information would likely interfere with normal play he may, before any call has been made:
 - (a) adjust the players' positions at the table, if the type of contest and scoring permit, so that the player with information about one hand will hold that hand;
 - (b) if the form of competition allows of it order the board redealt for those contestants;
 - (c) allow completion of the play of the board standing ready to award an adjusted score if he judges that the extraneous information affected the result;
 - (d) award an adjusted score (for team play see Law 86B).
3. If such extraneous information is received after the first call in the auction has been made and before completion of the play of the board the Director proceeds as in 2(c) or 2(d) above.

LAW 17 - THE AUCTION PERIOD

A. Auction Period Starts

The auction period on a deal begins for a side when either partner withdraws his cards from the board.

B. The First Call

The player designated by the board as dealer makes the first call.

C. Successive Calls

The player to dealer's left makes the second call, and thereafter each player calls in turn in a clockwise rotation.

D. End of Auction Period

1. The auction period ends when, subsequent to the end of the auction as in Law 22A, either defender faces an opening lead. (If the lead is out of turn then see Law 54.) The interval between the end of the auction and the end of the auction period is designated the Clarification Period.

2. If no player bids (see Law 22B) the auction period ends when all four hands have been returned to the board.

3. When a call has been followed by three passes the auction does not end if any of those passes was out of rotation, depriving a player of his right to call. When this occurs the auction reverts to the player who missed his turn, all subsequent passes are cancelled and the auction proceeds normally. Law 16C applies to the cancelled calls, any player who has passed out of rotation being an offender.

LAW 18 - BIDS

A. Proper Form

A bid designates a number of odd tricks (tricks in excess of six), from one to seven, and a denomination. (Pass, double and redouble are calls but not bids.)

B. To Supersede a Bid

A bid supersedes a previous bid if it designates either the same number of odd tricks in a higher ranking denomination or a greater number of odd tricks in any denomination.

C. Sufficient Bid

A bid that supersedes the last preceding bid is a sufficient bid.

D. Insufficient Bid

A bid that fails to supersede the last preceding bid is an insufficient bid. It is an infraction to make an insufficient bid (see Law 27 for rectification).

E. Rank of the Denominations

The rank of the denominations in descending order is: no trump, spades, hearts, diamonds, clubs.

F. Different Methods

Regulating Authorities may authorize different methods of making calls.

LAW 19 - DOUBLES AND REDOUBLES

A. Doubles

1. A player may double only the last preceding bid. That bid must have been made by an opponent; calls other than pass must not have intervened.
2. In doubling, a player should not state the number of odd tricks or the denomination. The only correct form is the single word "Double".
3. If a player, in doubling, incorrectly states the bid, or the number of odd tricks or the denomination, he is deemed to have doubled the bid as it was made. (Law 16 Unauthorized Information may apply.)

B. Redoubles

1. A player may redouble only the last preceding double. That double must have been made by an opponent; calls other than pass must not have intervened.
2. In redoubling, a player should not state the number of odd tricks or the denomination. The only correct form is the single word "Redouble".
3. If a player, in redoubling, incorrectly states the doubled bid, or the number of odd tricks or the denomination, he is deemed to have redoubled the bid as it was made. (Law 16 Unauthorized Information may apply.)

C. Double or Redouble Superseded

Any double or redouble is superseded by a subsequent legal bid.

D. Scoring a Doubled or Redoubled Contract

If a doubled or redoubled bid is not followed by a subsequent legal bid, scoring values are increased as provided in Law 77.

LAW 20 - REVIEW AND EXPLANATION OF CALLS

A. Call Not Clearly Recognized

A player may require clarification forthwith if he is in doubt what call has been made.

B. Review of Auction during Auction Period

During the auction period, a player is entitled to have all previous calls restated when it is his turn to call, unless he is required by law to pass. Alerts should be included when responding to the request. A player may not ask for a partial review of previous calls and may not halt the review before it is completed.

C. Review after Final Pass

1. After the final pass either defender has the right to ask if it is his opening lead (see Laws 47E and 41).
2. Declarer⁶ or either defender may, at his first turn to play, require all previous calls to be restated. (See Laws 41B and 41C). As in B the player may not ask for only a partial restatement or halt the review.

⁶Declarer's first turn to play is from dummy unless accepting an opening lead

D. Who May Review the Auction

A request to have calls restated shall be responded to only by an opponent.

E. Correction of Error in Review

All players, including dummy or a player required by law to pass, are responsible for prompt correction of errors in restatement (see Law 12C1 when an uncorrected review causes damage).

F. Explanation of Calls

1. During the auction and before the final pass any player may request⁷, at his own turn to call, an explanation of the opponents' auction. He is entitled to know about calls actually made, about relevant alternative calls available that were not made, and about inferences from the choice of action where these are matters of partnership understanding. Except on the instruction of the Director replies should be given by the partner of the player who made the call in question. The partner of a player who asks a question may not ask a supplementary question until his turn to call or play. Law 16 may apply and the Regulating Authority may establish regulations for written explanations.

2. After the final pass and throughout the play period, either defender at his own turn to play may request an explanation of the opposing auction. At his turn to play from his hand or from dummy declarer may request an explanation of a defender's call or card play understandings. Explanations should be given on a like basis to 1 and by the partner of the player whose action is explained.

3. Under 1 and 2 above a player may ask concerning a single call but Law 16B1 may apply.

4. (a) If a player realizes during the auction that his own explanation was erroneous or incomplete, he must summon the Director before the end of the Clarification Period and correct the misexplanation. He may elect to call the Director sooner, but he is under no obligation to do so. (For a correction during the play period, see Law 75B2.)

(b) The Director when summoned applies Law 21B or Law 40B3.

5. (a) A player whose partner has given a mistaken explanation may not correct the error during the auction, nor may he indicate in any manner that a mistake has been made. 'Mistaken explanation' here includes failure to alert or announce as regulations require or an alert (or an announcement) that regulations do not require.

(b) The player must call the Director and inform his opponents that, in his opinion, his partner's explanation was erroneous (see Law 75B) but only at his first legal opportunity, which is:

(i) for a defender, at the end of the play.

(ii) for declarer or dummy, after the final pass of the auction.

6. If the Director judges that a player has based an action on misinformation given to him by an opponent see, as appropriate, Law 21 or Law 47E.

⁷ Unless that player is required by law to pass.

G. Incorrect Procedure

1. A player may not ask a question if his sole purpose is to benefit partner.
2. A player may not ask a question if his sole purpose is to elicit an incorrect response from an opponent.
3. Except as the Regulating Authority allows, a player may not consult his own system card and notes during the auction period and play [but see Law 40B2(b)].



Law 20: Review And Explanation Of Calls

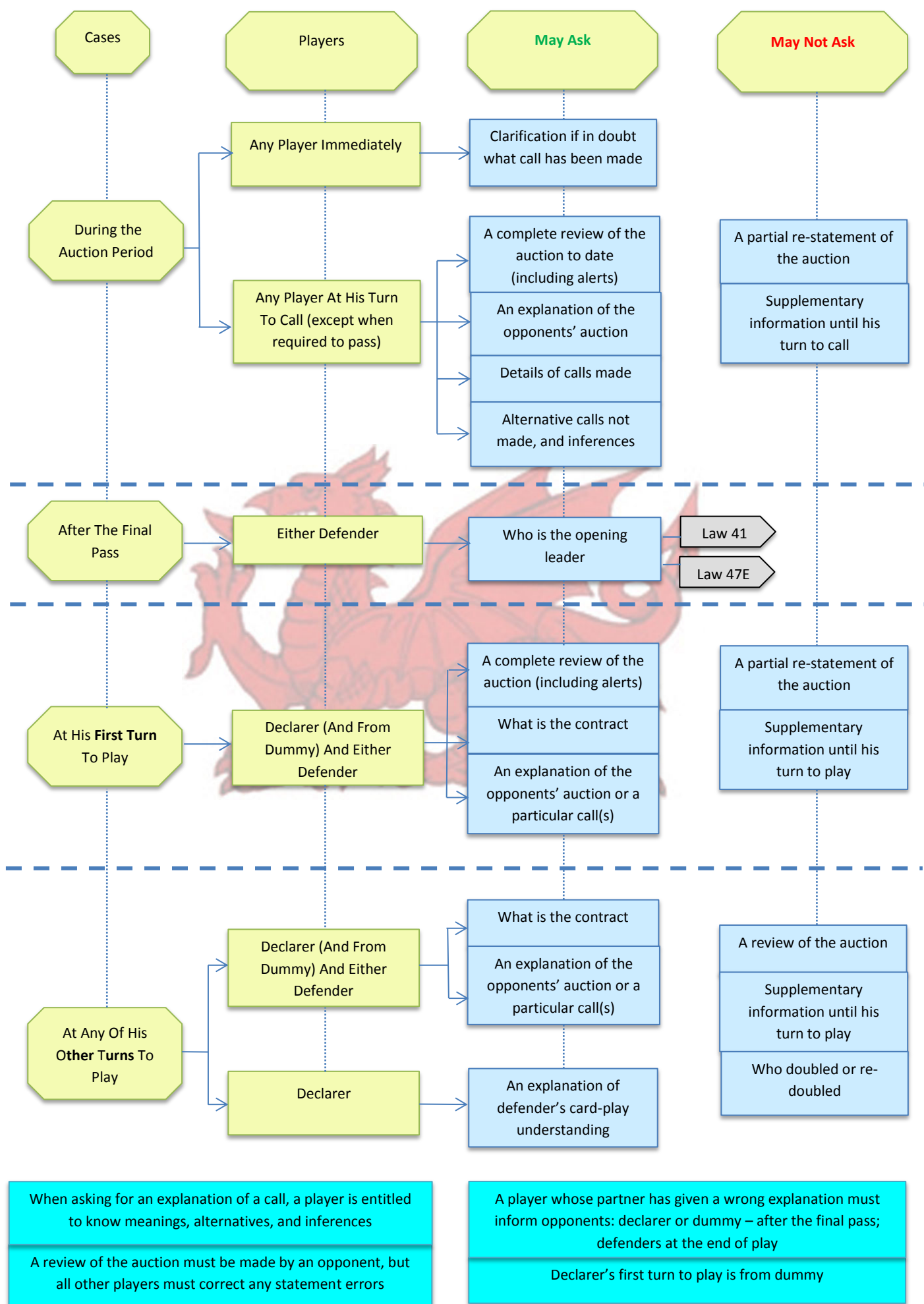

LAW 21 - MISINFORMATION

A. Call or Play Based on Player's Own Misunderstanding

No rectification or redress is due to a player who acts on the basis of his own misunderstanding.

B. Call Based on Misinformation from an Opponent

1. (a) Until the end of the auction period (see Law 17D) and provided that his partner has not subsequently called, a player may change a call without other rectification for his side when the Director judges that the decision to make the call could well have been influenced by misinformation given to the player by an opponent. Failure to alert promptly where an alert is required by the Regulating Authority is deemed misinformation.
- (b) The Director is to presume Mistaken Explanation rather than Mistaken Call in the absence of evidence to the contrary.
2. When a player elects to change a call because of misinformation (as in 1 preceding), his LHO may then in turn change any subsequent call he may have made, but Law 16C applies.
3. When it is too late to change a call and the Director judges that the offending side gained an advantage from the irregularity he awards an adjusted score.

LAW 22 – END OF AUCTION

The auction ends when:

- A. one or more players having bid, there are three consecutive passes in rotation subsequent to the last bid. The last bid becomes the contract (but see Law 19D).
- B. all four players pass (but see Law 25). The hands are returned to the board without play. There shall not be a redeal.

Law 17D – End Of Auction Period

1. The auction period ends when, subsequent to the end of the auction as in Law 22A, either defender faces an opening lead. (If the lead is out of turn then see Law 54.) The interval between the end of the auction and the end of the auction period is designated the Clarification Period.
2. If no player bids (see Law 22B) the auction period ends when all four hands have been returned to the board.
3. When a call has been followed by three passes the auction does not end if any of those passes was out of rotation, depriving a player of his right to call. When this occurs the auction reverts to the player who missed his turn, all subsequent passes are cancelled and the auction proceeds normally. Law 16C applies to the cancelled calls, any player who has passed out of rotation being an offender.

Law 21: Call Based On Mis-Information

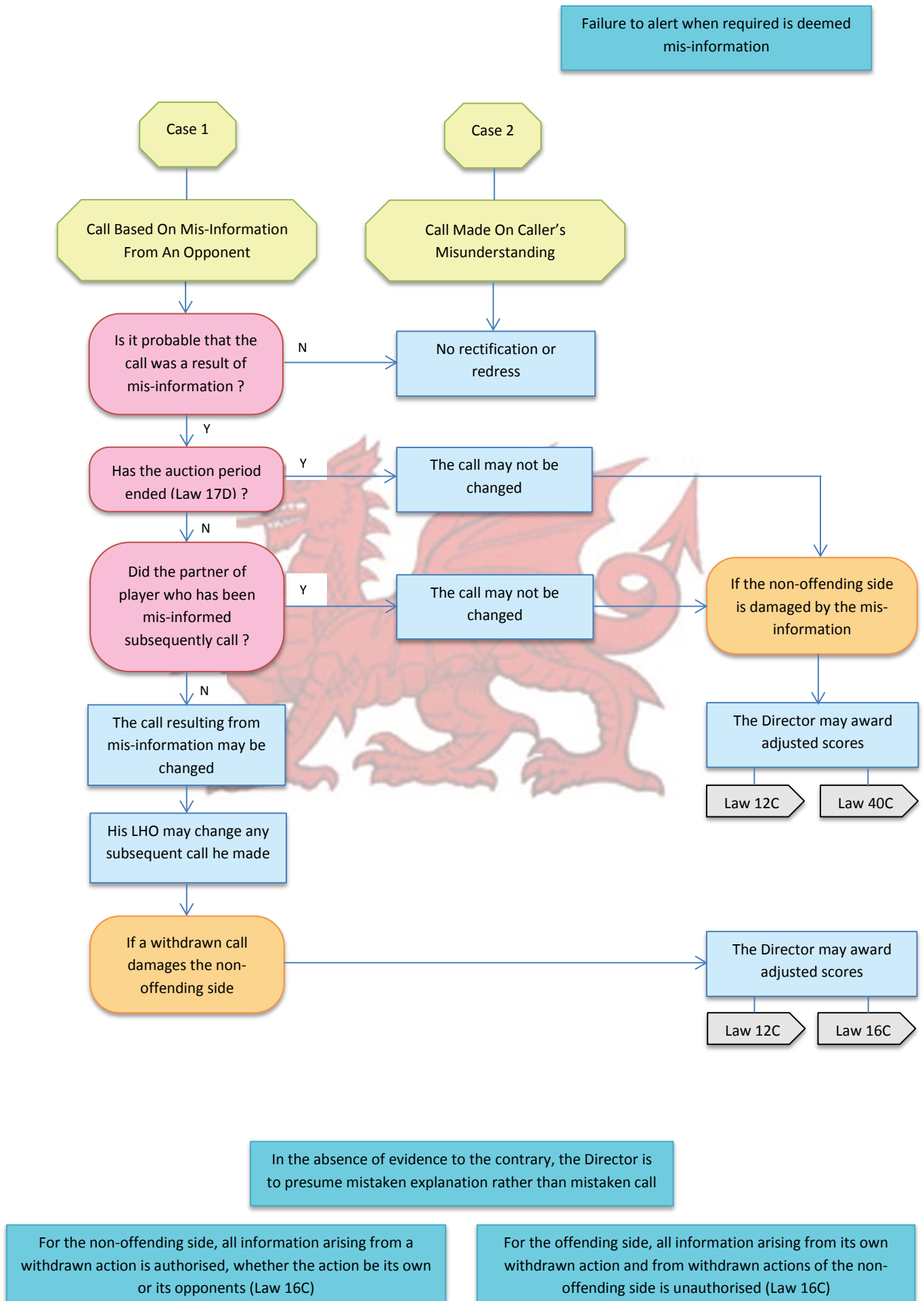

LAW 23 – COMPARABLE CALL

A. Definition

A call that replaces a withdrawn call is a comparable call, if it:

1. has the same or similar meaning as that attributable to the withdrawn call, or
2. defines a subset of the possible meanings attributable to the withdrawn call, or
3. has the same purpose (e.g. an asking bid or a relay) as that attributable to the withdrawn call.

B. No Rectification

When a call is cancelled (as per Law 29B) and the offender chooses at his proper turn to replace the irregularity with a comparable call, then both the auction and play continue without further rectification. Law 16C2 does not apply, but see C following.

C. Non-Offending Side Damaged

If following the substitution of a comparable call [see Laws 27B1(b), 30B1(b)(i), 31A2(a) and 32A2(a)] the Director judges at the end of the play that without the assistance gained through the infraction the outcome of the board could well have been different, and in consequence the non-offending side is damaged, he shall award an adjusted score [see Law 12C1(b)].

LAW 24 - CARD EXPOSED OR LED DURING THE AUCTION

When the Director determines that during the auction, because of a player's own error, one or more cards of that player's hand were in position for the face to be seen by his partner, the Director shall require that every such card be placed face up on the table until the auction ends. Information from cards thus exposed is authorized for the non-offending side but unauthorized for the offending side (see Law 16C).

A. Low Card Not Prematurely Led

If it is a single card below the rank of an honour and not prematurely led, there is no further rectification (but see E following).

B. Single Card of Honour Rank or Card Prematurely Led

If it is a single card of honour rank or is any card prematurely led, offender's partner must pass when next it is his turn to call (see Law 72C when a pass damages the non-offending side).

C. Two or More Cards Are Exposed

If two or more cards are so exposed offender's partner must pass when next it is his turn to call (see Law 72C when a pass damages the non-offending side).

D. Declaring side

If the offender becomes declarer or dummy the cards are picked up and returned to the hand.

E. Defenders

If at the conclusion of the auction the offender is to become a defender, every such card becomes a penalty card (see Laws 50 and 51).

Law 24: Card Exposed Or Led During The Auction

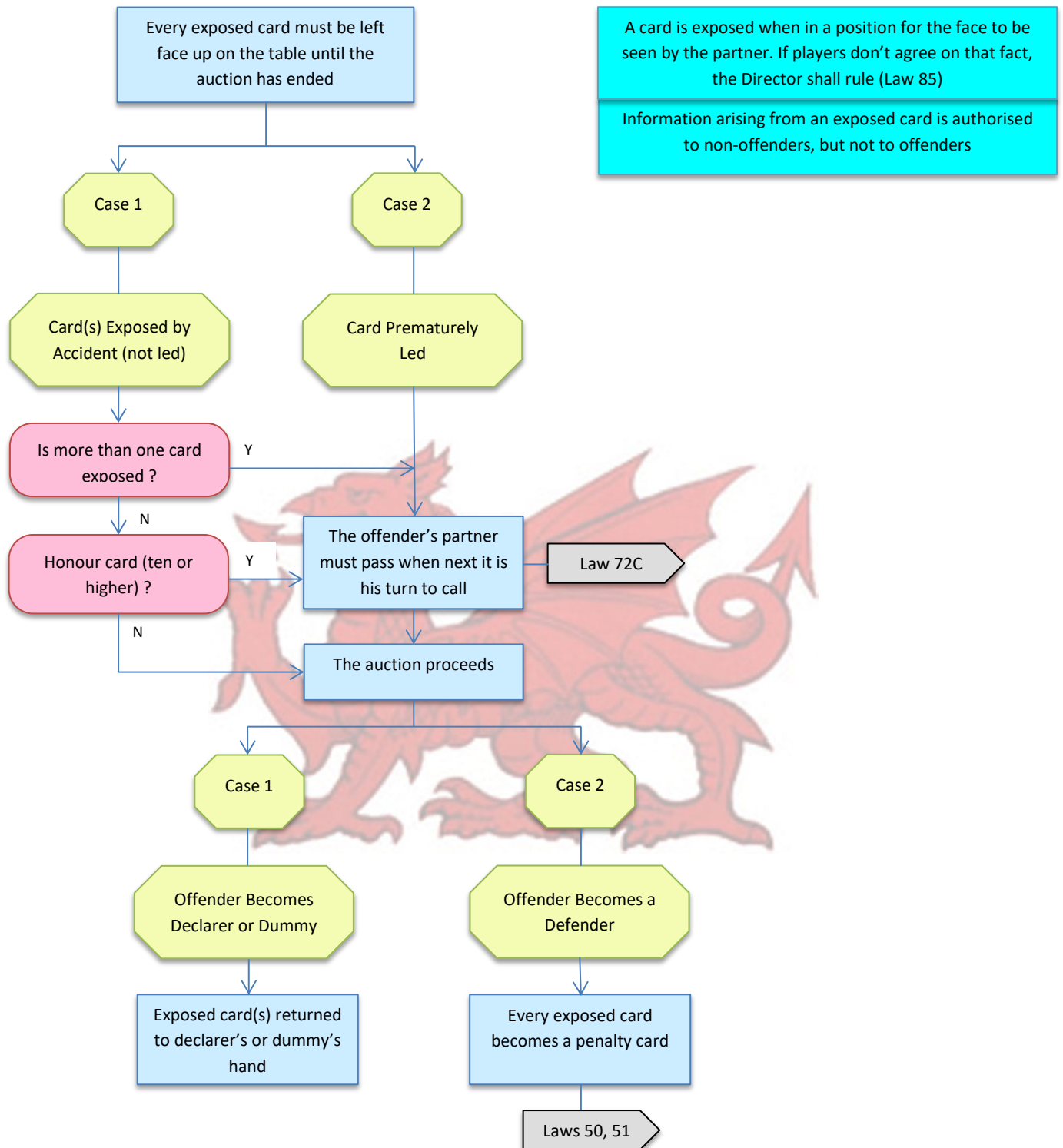

Law 72C permits the Director to adjust the score if the offender could have been aware at the time of his infringement that partner's mandatory pass could well damage the non-offending side

LAW 25 - LEGAL AND ILLEGAL CHANGES OF CALL

A. Unintended Call

1. If a player discovers that he has not made the call he intended to make, he may, until his partner makes a call, substitute the call he intended for the unintended call. The second (intended) call stands and is subject to the appropriate Law, but the lead restrictions in Law 26 do not apply.
2. If the player's original intent was to make the call selected or voiced, that call stands. A change of call may be allowed because of a mechanical error or a slip of the tongue, but not because of a loss of concentration regarding the intent of the action.
3. A player is allowed to replace an unintended call if the conditions described in A1 above are met, no matter how he may have become aware of his error.
4. No substitution of call may be made when his partner has made a subsequent call.
5. If the auction ends before it reaches the player's partner no substitution may occur after the end of the auction period (see Law 17D).
6. If a substitution is allowed the LHO may withdraw any call he made over the first call. Information from the withdrawn call is authorized to his side and unauthorized to the opponents.

B. Call Intended

1. A substituted call not permitted by A may be accepted by the offender's LHO. (It is accepted if LHO calls intentionally over it.) The first call is then withdrawn, the second call stands and the auction continues (Law 26 may apply).
2. Except as in B1, a substitution not permitted by A is cancelled. The original call stands and the auction continues (Law 26 may apply).
3. Law 16C applies to any call withdrawn or cancelled.

Law 26 – Call Withdrawn – Lead Restrictions

A. No Lead Restrictions

When an offending player's call is withdrawn and it is replaced by a comparable call (see Law 23A), then if he becomes a defender there are no lead restrictions for his side. Law 16C does not apply, but see Law 23C.

B. Lead Restrictions

When an offending player's call is withdrawn and it is not replaced by a comparable call, then if he becomes a defender declarer may, at the offender's partner's first turn to lead (which may be the opening lead) prohibit offender's partner from leading any (one) suit which has not been specified in the legal auction by the offender. Such prohibition continues for as long as the offender's partner retains the lead.

Law 25: Legal And Illegal Changes Of Call

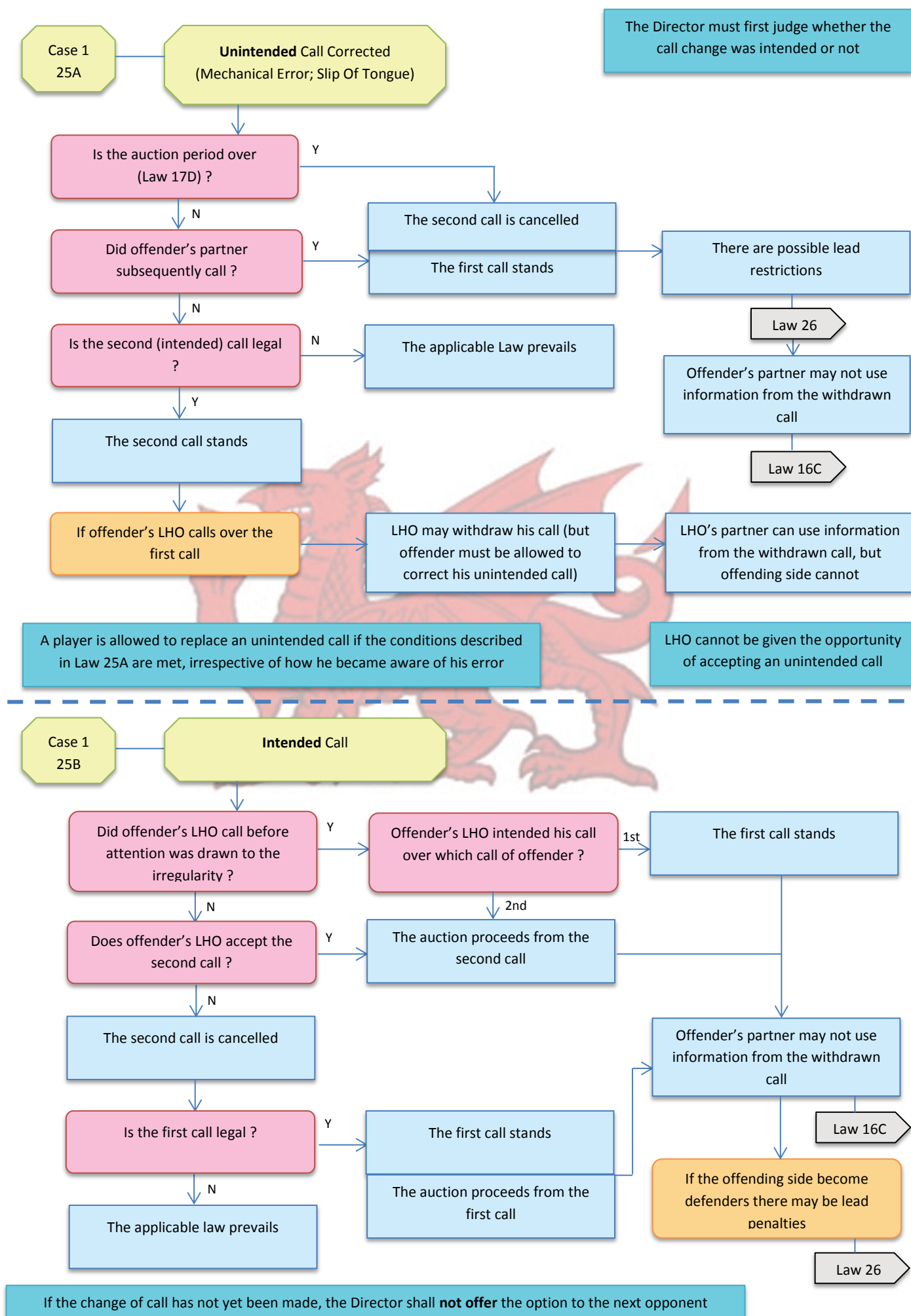

LAW 26 – CALL WITHDRAWN, LEAD RESTRICTIONS

A. No Lead Restrictions

When an offending player's call is withdrawn and it is replaced by a comparable call (see Law 23A), then if he becomes a defender there are no lead restrictions for his side. Law 16C does not apply, but see Law 23C.

B. Lead Restrictions

When an offending player's call is withdrawn and it is not replaced by a comparable call, then if he becomes a defender declarer may, at the offender's partner's first turn to lead (which may be the opening lead) prohibit offender's partner from leading any (one) suit which has not been specified in the legal auction by the offender. Such prohibition continues for as long as the offender's partner retains the lead.

Law 16C – Information From Withdrawn Calls And Plays

When a call or play has been withdrawn as these laws provide:

1. For a non-offending side, all information arising from a withdrawn action is authorized, whether the action be its own or its opponents'.
2. For an offending side, information arising from its own withdrawn action and from withdrawn actions of the non-offending side is unauthorized. A player of an offending side may not choose a call or play that is demonstrably suggested over another by unauthorized information if the other call or play is a logical alternative.
3. The Director shall assign an adjusted score (see Law 12C1) if he considers that a violation of C2 has damaged the non-offending side.

Law 23A – Comparable Call

A call that replaces a withdrawn call is a comparable call, if it:

1. has the same or similar meaning as that attributable to the withdrawn call, or
2. defines a subset of the possible meanings attributable to the withdrawn call, or
3. has the same purpose (e.g. an asking bid or a relay) as that attributable to the withdrawn call.

Law 59 - Inability To Lead Or Play As Required

A player may play any otherwise legal card if he is unable to lead or play as required to comply with a rectification, whether because he holds no card of the required suit, or because he has only cards of a suit he is prohibited from leading, or because he is obliged to follow suit.

Law 26: Call Withdrawn, Lead Restrictions

This Law applies each time a offending player, who subsequently becomes a defender, withdraws a call, and then chooses a different call for that turn

A call repeated which is not comparable with the original call is deemed to be a different call

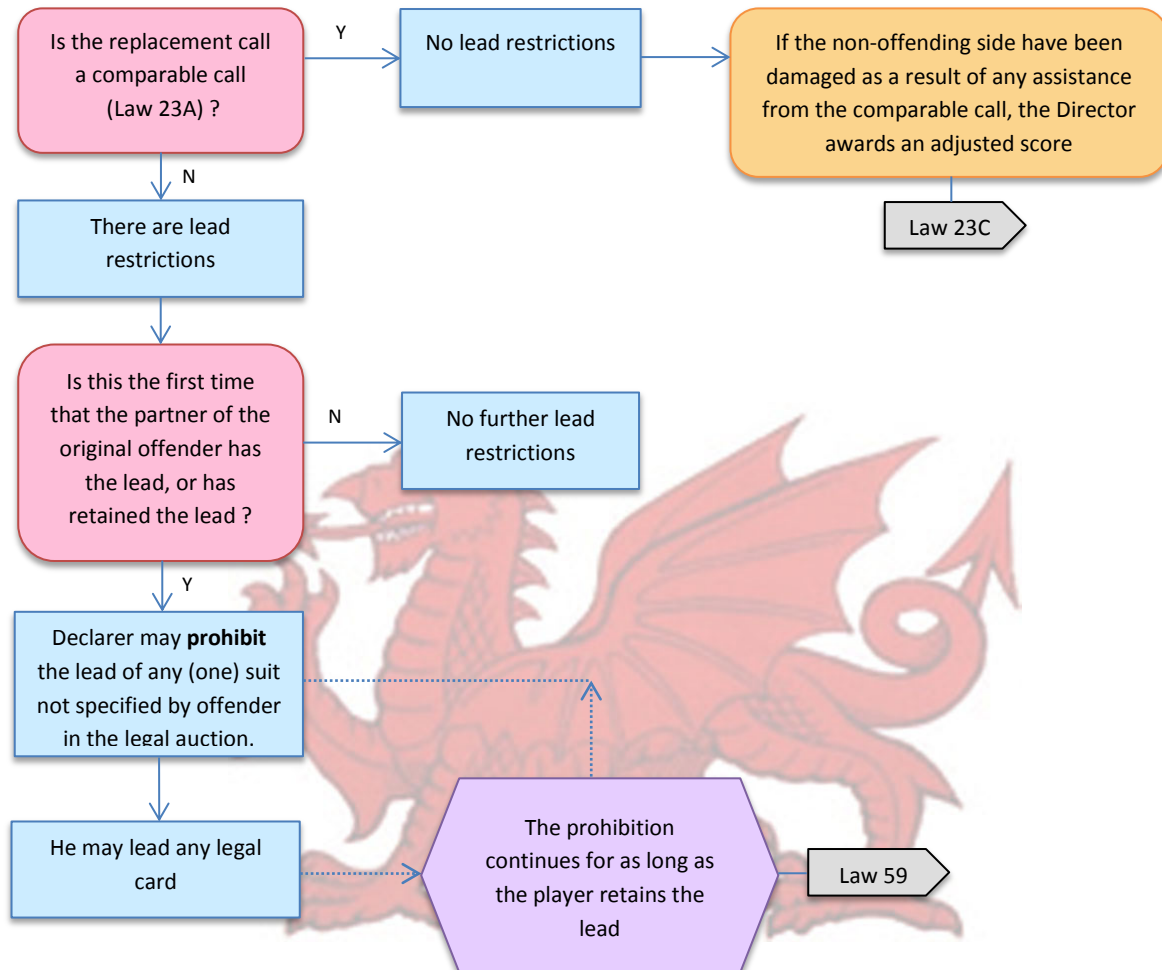

Y

LAW 27 – INSUFFICIENT BID

A. Acceptance of Insufficient Bid

1. Any insufficient bid may be accepted (treated as legal) at the option of offender's LHO. It is accepted if that player calls.
2. If a player makes an insufficient bid out of rotation Law 31 applies.

B. Insufficient Bid not Accepted

If an insufficient bid in rotation is not accepted (see A) it must be corrected by the substitution of a legal call (but see 3 following). Then:

1. (a) if the insufficient bid is corrected by the lowest sufficient bid which specifies the same denomination(s) as that specified by the withdrawn call, the auction proceeds without further rectification. Laws 26B and 16C do not apply but see D following.
- b) except as in (a), if the insufficient bid is corrected with a comparable call (see Law 23A) the auction proceeds without further rectification. Law 16C does not apply but see D following.
2. except as provided in B1 above, if the insufficient bid is corrected by a sufficient bid or by a pass, the offender's partner must pass whenever it is his turn to call. The lead restrictions in Law 26B may apply, and see Law 72C.
3. except as provided in B1(b) above, if the offender attempts to substitute a double or a redouble for his insufficient bid the attempted call is cancelled. The offender must replace it as the foregoing allows and his partner must then pass whenever it is his turn to call. The lead restrictions in Law 26B may apply, and see Law 72C.
4. if the offender attempts to replace the one insufficient bid with another insufficient bid the Director rules as in 3 if the LHO does not accept the substituted insufficient bid as A1 allows.

C. Premature Replacement

If the offender replaces his insufficient bid before the Director has ruled on rectification the substitution, if legal, stands unless the insufficient bid is accepted as A1 allows (but see B3 above). The Director applies the relevant foregoing section to the substitution.

D. Non-offending Side Damaged

If following the application of B1 the Director judges at the end of the play that without assistance gained through the infraction the outcome of the board could well have been different, and in consequence the non-offending side is damaged (see Law 12B1), he shall award an adjusted score. In his adjustment he should seek to recover as nearly as possible the probable outcome of the board had the insufficient bid not occurred.

Law 27: Insufficient Bid (following application of Law 25)

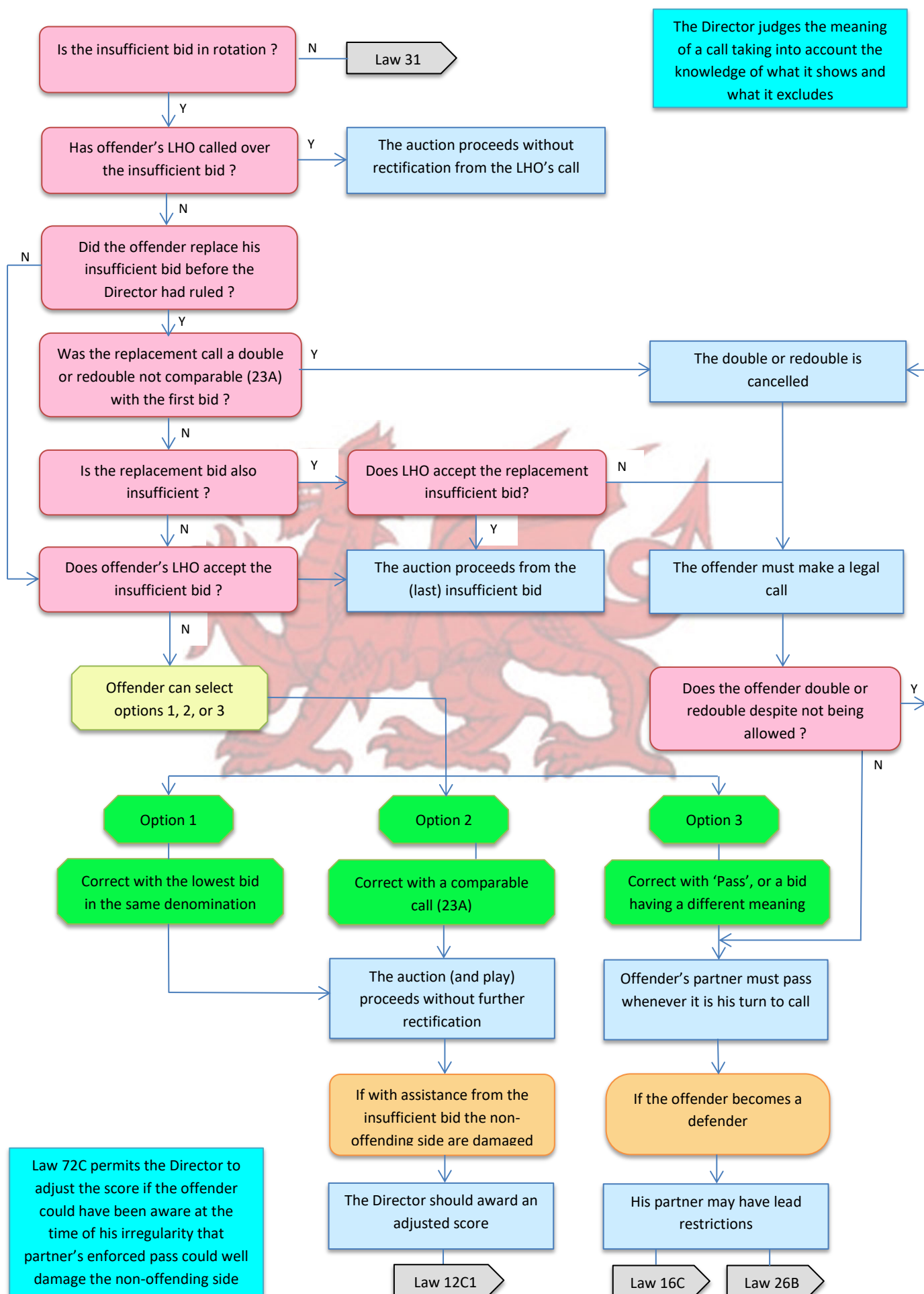

LAW 28 - CALLS CONSIDERED TO BE IN ROTATION

A. RHO Required to Pass

A call is considered to be in rotation when it is made by a player at his RHO's turn to call if that opponent is required by law to pass.

B. Call by Correct Player Cancelling Call Out of Rotation

A call is considered to be in rotation when made by a player whose turn it was to call before rectification has been assessed for a call out of rotation by an opponent. Making such a call forfeits the right to rectification for the call out of rotation. The auction proceeds as though the opponent had not called at that turn. Law 26 does not apply, but see Law 16C2.

LAW 29 - PROCEDURE AFTER A CALL OUT OF ROTATION

A. Forfeiture of Right to Rectification

Following a call out of rotation offender's LHO may elect to call thereby forfeiting the right to any rectification.

B. Out-of-Rotation Call Cancelled

Unless A applies, a call out of rotation is cancelled and the auction reverts to the player whose turn it was to call. The offending side is subject to the provisions of Law 30, 31 or 32.

C. Call Out of Rotation Is Artificial

If a call out of rotation is artificial, the provisions of Laws 30, 31 and 32 apply to the denomination(s) specified, rather than the denomination named.

Law 16C2 – Information From Withdrawn Calls And Plays

When a call or play has been withdrawn as these laws provide:

2. For an offending side, information arising from its own withdrawn action and from withdrawn actions of the non-offending side is unauthorized. A player of an offending side may not choose a call or play that is demonstrably suggested over another by unauthorized information if the other call or play is a logical alternative.

Law 35 - Inadmissible Calls

The following calls are inadmissible:

- A. A double or redouble not permitted by Law 19. Law 36 applies.
- B. A bid, double or redouble by a player required to pass. Law 37 applies.
- C. A bid of more than seven. Law 38 applies.
- D. A call after the final pass of the auction. Law 39 applies.

Laws 28-29: Procedure After A Call Out Of Rotation

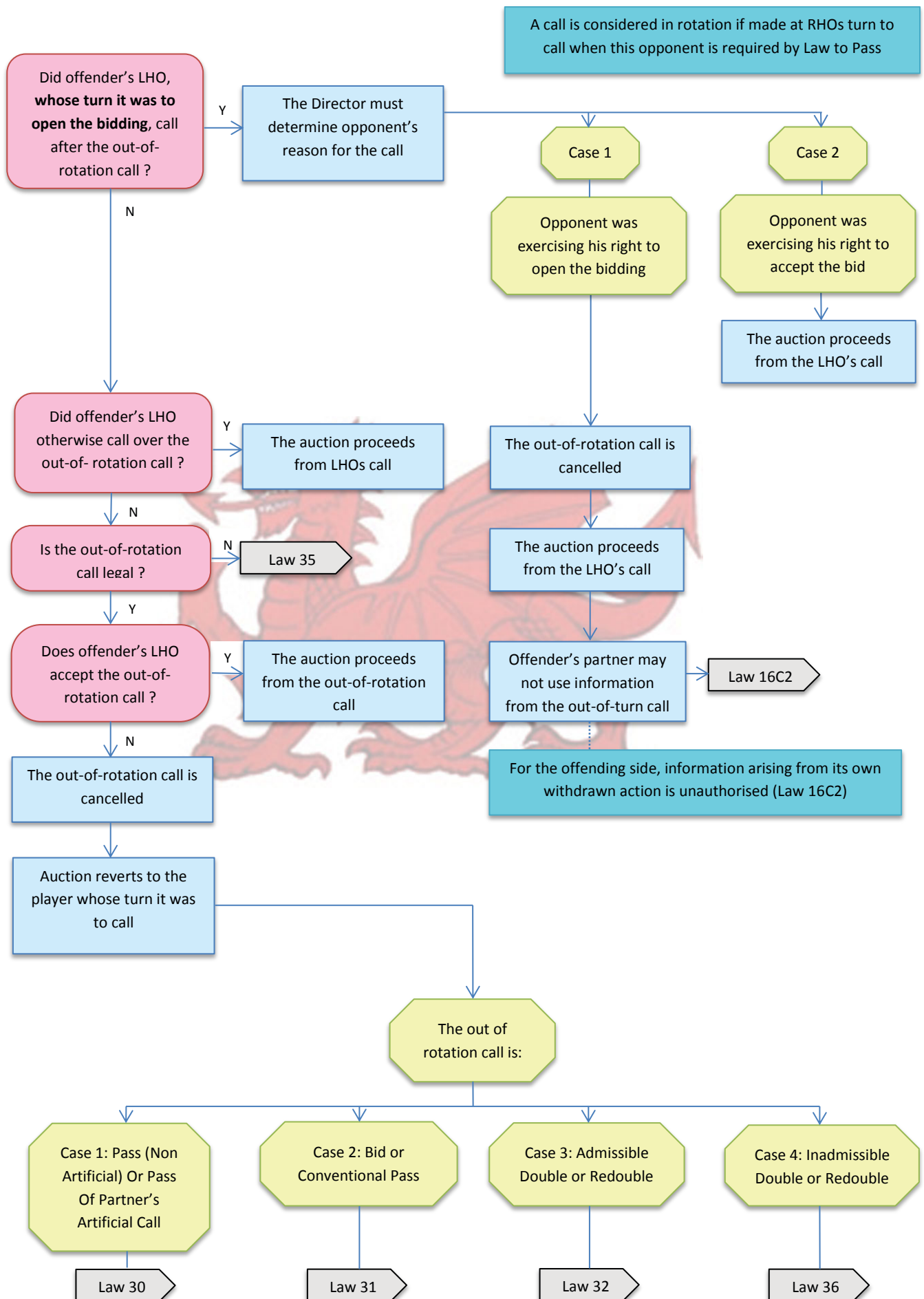

LAW 30 - PASS OUT OF ROTATION

When a player has passed out of rotation and the call is cancelled, the option in Law 29A not having been exercised, the following provisions apply (if the pass is artificial see C):

A. RHO's Turn to Call

When a pass out of rotation is made at offender's RHO's turn to call, the offender must pass when next it is his turn to call and Law 72C may apply.

B. Partner's or LHO's Turn to Call

1. When the offender has passed at his partner's turn to call, or at his LHO's turn to call if the offender has not previously called, then:

(a) Offender's partner may make any legal call at his proper turn, but Law 16C2 applies.

(b) Offender may make any legal call at his correct turn and:

(i) When the call is a comparable call (see Law 23A), there is no further rectification. Law 26B does not apply, but see Law 23C.

(ii) When the call is not a comparable call (see Law 23A), offender's partner must pass when next it is his turn to call. Laws 16C, 26B and 72C may apply.

2. If the offender has previously called, a pass out of rotation at offender's LHO's turn to call is treated as a change of call. Law 25 applies.

Law 26B – Lead Restrictions

When an offending player's call is withdrawn and it is not replaced by a comparable call, then if he becomes a defender declarer may, at the offender's partner's first turn to lead (which may be the opening lead) prohibit offender's partner from leading any (one) suit which has not been specified in the legal auction by the offender. Such prohibition continues for as long as the offender's partner retains the lead.

Law 72C – Awareness Of Potential Damage

If the Director determines that an offender could have been aware at the time of his irregularity that it could well damage the non-offending side, he shall require the auction and play to continue (if not completed). At the conclusion of play the Director awards an adjusted score if he considers the offending side has gained an advantage through the irregularity.

Laws 30: Pass Out Of Rotation

(following application of Laws 28 and 29)

When the Pass out of rotation is artificial or is a Pass of partner's artificial call this Law does not apply – instead Law 31 applies.

Pass is artificial if, by agreement, it promises more than a specific strength or it promises or denies values other than in the last suit named

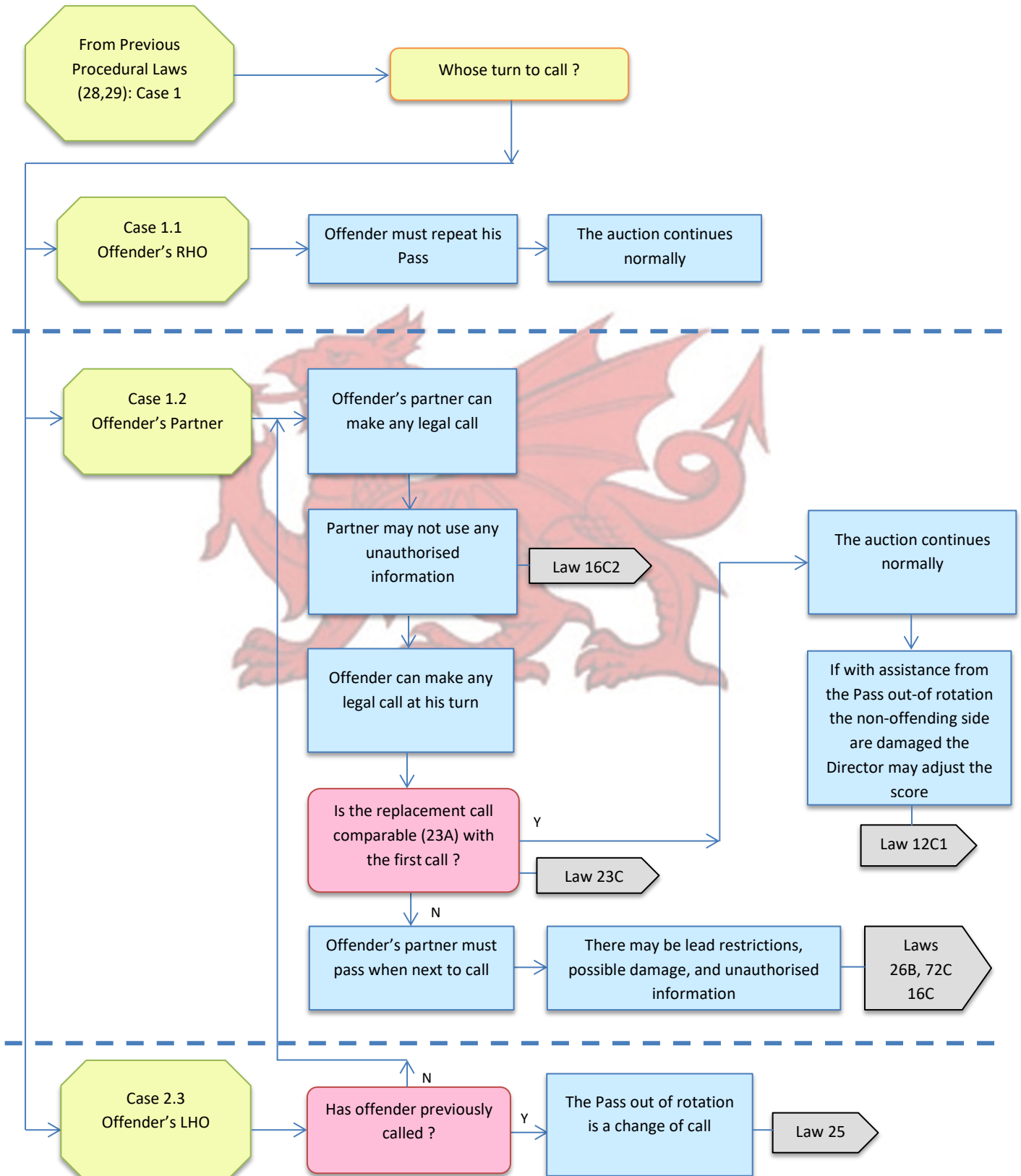

Law 72C permits the Director to adjust the score if the offender could have been aware at the time of the irregularity that partner's mandatory pass could damage the non-offending side

LAW 31 - BID OUT OF ROTATION

When a player has bid out of rotation, has passed artificially or has passed partner's artificial call (see Law 30C) and the call is cancelled, the option in Law 29A not having been exercised, the following provisions apply:

A. RHO's Turn to Call

When the offender has called at his RHO's turn to call, then:

1. If that opponent passes, offender must repeat the call out of rotation, and when that call is legal there is no rectification.
2. If that opponent makes a legal⁸ bid, double or redouble, offender may make any legal call:
 - (a) When the call is a comparable call (see Law 23A), there is no further rectification. Law 26B does not apply, but see Law 23C.
 - (b) When the call is not a comparable call (see Law 23A), offender's partner must pass when next it is his turn to call. Laws 16C, 26B and 72C may apply.

B. Partner's or LHO's Turn to Call

When the offender has bid at his partner's turn to call, or at his LHO's turn to call if the offender has not previously called, then:

1. Offender's partner may make any legal call at his proper turn, but Law 16C2 applies.
2. Offender may make any legal call at his correct turn and the Director rules as in A2(a) or A2(b) above.

C. Later Bids at LHO's Turn to Call

Later bids at LHO's turn to call are treated as changes of call and Law 25 applies.

Law 26B – Lead Restrictions

When an offending player's call is withdrawn and it is not replaced by a comparable call, then if he becomes a defender declarer may, at the offender's partner's first turn to lead (which may be the opening lead) prohibit offender's partner from leading any (one) suit which has not been specified in the legal auction by the offender. Such prohibition continues for as long as the offender's partner retains the lead.

Law 72C – Awareness Of Potential Damage

If the Director determines that an offender could have been aware at the time of his irregularity that it could well damage the non-offending side, he shall require the auction and play to continue (if not completed). At the conclusion of play the Director awards an adjusted score if he considers the offending side has gained an advantage through the irregularity.

⁸ An illegal call by RHO is rectified as usual.

Laws 31: Bid Out Of Rotation (following application of Laws 28 and 29)

This Law also applies when a Pass out of rotation is artificial, or is a Pass of an artificial call by partner

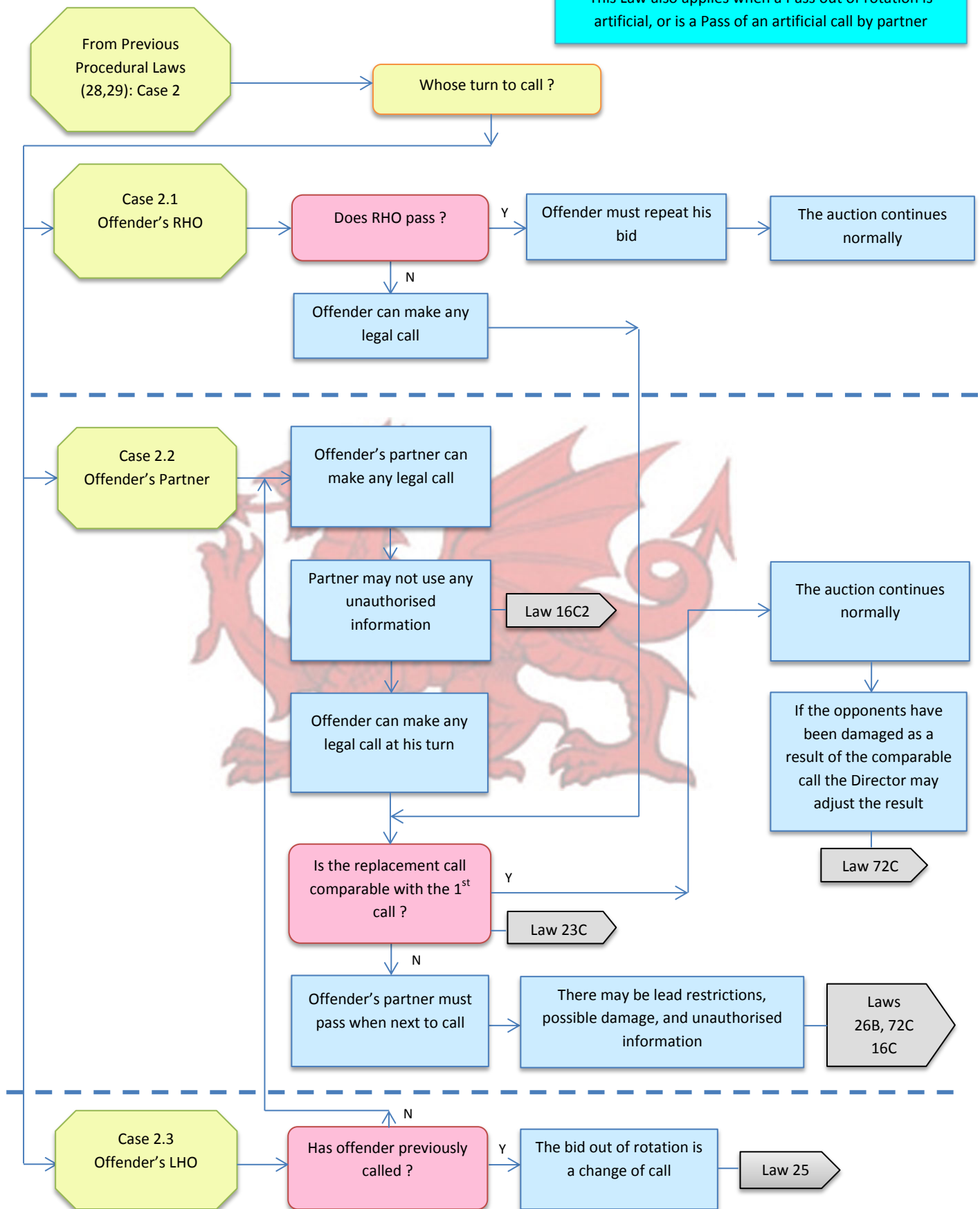

Law 72C permits the Director to adjust the score if the offender could have been aware at the time of the irregularity that partner's mandatory pass could damage the non-offending side

LAW 32 - DOUBLE OR REDOUBLE OUT OF ROTATION

A double or redouble out of rotation may be accepted at the option of the opponent next in rotation (see Law 29A), except that an inadmissible double or redouble (see Law 36) may never be accepted. If the call out of rotation is not accepted it is cancelled and:

A. RHO's Turn to Call

If a double or redouble out of rotation has been made at offender's RHO's turn to call, then:

1. If offender's RHO passes, offender must repeat his out-of-rotation double or redouble and there is no rectification unless the double or redouble is inadmissible, in which case Law 36 applies.
2. If offender's RHO bids, doubles or redoubles, the offender may in turn make any legal call:
 - (a) When the call is a comparable call (see Law 23A), there is no further rectification. Law 26B does not apply, but see Law 23C.
 - b) When the call is not a comparable call (see Law 23A), offender's partner must pass when next it is his turn to call. Laws 16C, 26B and 72C may apply.

B. Offender's Partner's Turn to Call

If a double or redouble out of rotation has been made when it was the offender's partner's turn to call, then:

1. Offender's partner may make any legal call, but Law 16C2 applies.
2. Offender may make any legal call at his proper turn and the Director rules as in A2(a) or A2(b) above.

C. Later Calls at LHO's Turn to Call

Later calls at LHO's turn to call are treated as changes of call and Law 25 applies.

LAW 33 - SIMULTANEOUS CALLS

A call made simultaneously with one made by the player whose turn it was to call is deemed to be a subsequent call.

LAW 34 - RETENTION OF RIGHT TO CALL

When following a call there have been three consecutive passes, one or more being out of rotation, Law 17D3 applies.

Law 26B – Lead Restrictions

When an offending player's call is withdrawn and it is not replaced by a comparable call, then if he becomes a defender declarer may, at the offender's partner's first turn to lead (which may be the opening lead) prohibit offender's partner from leading any (one) suit which has not been specified in the legal auction by the offender. Such prohibition continues for as long as the offender's partner retains the lead.

Laws 32: Double Or Redoubled Out Of Rotation

(following application of Laws 28 and 29)

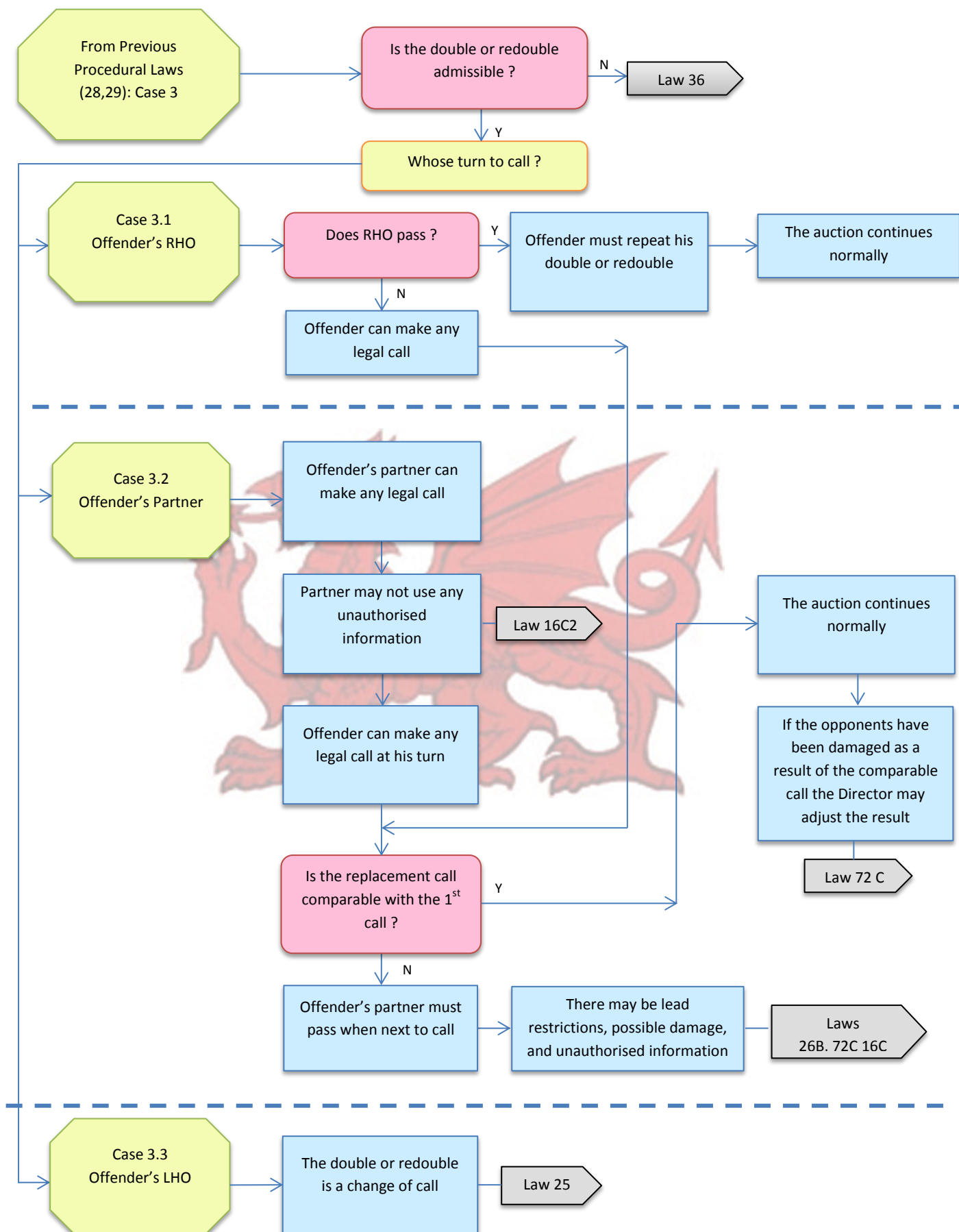

Law 72C permits the Director to adjust the score if the offender could have been aware at the time of the irregularity that partner's mandatory pass could damage the non-offending side

LAW 35 - INADMISSIBLE CALLS

The following calls are inadmissible:

- A. A double or redouble not permitted by Law 19. Law 36 applies.
 - B. A bid, double or redouble by a player required to pass. Law 37 applies.
 - C. A bid of more than seven. Law 38 applies.
 - D. A call after the final pass of the auction. Law 39 applies.
-

LAW 36 - INADMISSIBLE DOUBLES AND REDOUBLES

A. Offender's LHO Calls before Rectification

If offender's LHO calls before rectification of an inadmissible double or redouble the inadmissible call and all subsequent calls are cancelled. The auction reverts to the player whose turn it was to call and proceeds as though there had been no irregularity. The lead restrictions in Law 26B do not apply.

B. Offender's LHO does not Call before Rectification

When A does not apply:

1. any double or redouble not permitted by Law 19 is cancelled.
2. the offender must substitute a legal call, the auction continues, and the offender's partner must pass whenever it is his turn to call.
3. Law 72C may apply. The lead restrictions in Law 26B may apply.
4. if the call is out of turn the auction reverts to the player whose turn it was to call, the offender may make any legal call at his turn, and his partner must pass whenever it is his turn to call. Law 72C may apply. The lead restrictions in Law 26B may apply.

C. Irregularity Discovered after the Auction Period

When attention is drawn to an inadmissible double or redouble only after the opening lead has been faced, the final contract is scored as if the inadmissible call had not been made.

LAW 37 - ACTION VIOLATING OBLIGATION TO PASS

A. Offender's LHO Calls before Rectification

If the inadmissible call was a bid or a double or redouble by a player required by law to pass (but not an action contrary to Law 19A1 or Law 19B1) and offender's LHO calls before the Director has ruled on rectification, that call and all subsequent calls stand. If the offender was required to pass for the remainder of the auction he must still pass at subsequent turns. The lead restrictions in Law 26B do not apply.

B. Offender's LHO does not Call before Rectification

When A does not apply:

1. any bid, double or redouble, by a player required by law to pass is cancelled.
2. a pass is substituted, the auction continues and each member of the offending side must pass whenever it is his turn to call. Law 72C may apply. The lead restrictions in Law 26B may apply.

Laws 35-39: Inadmissible Calls

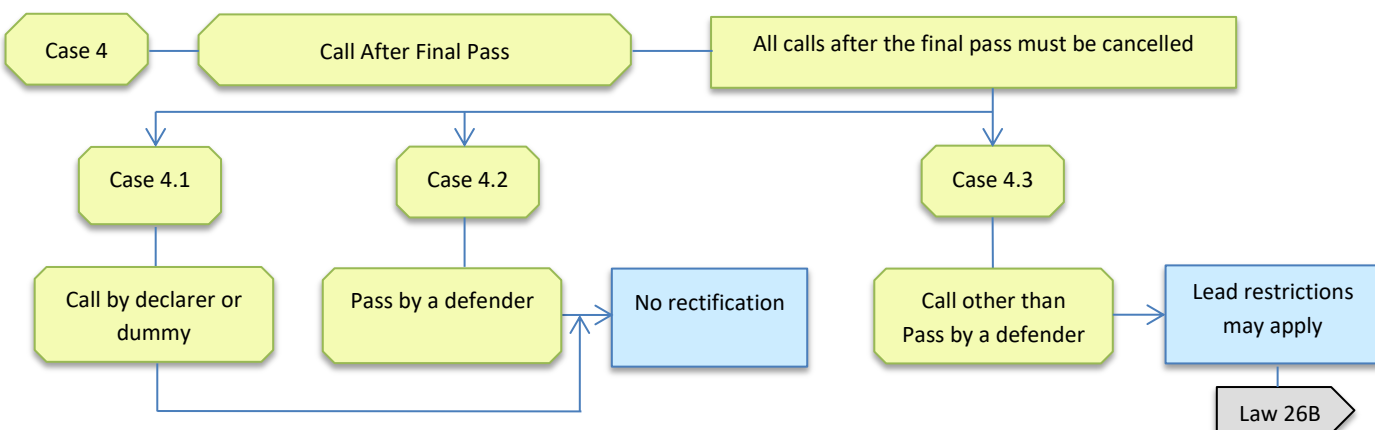
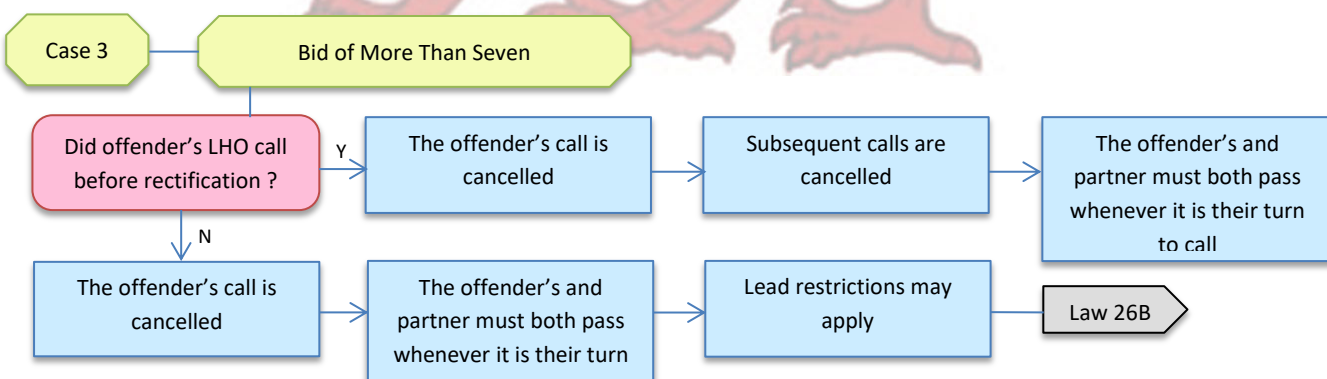
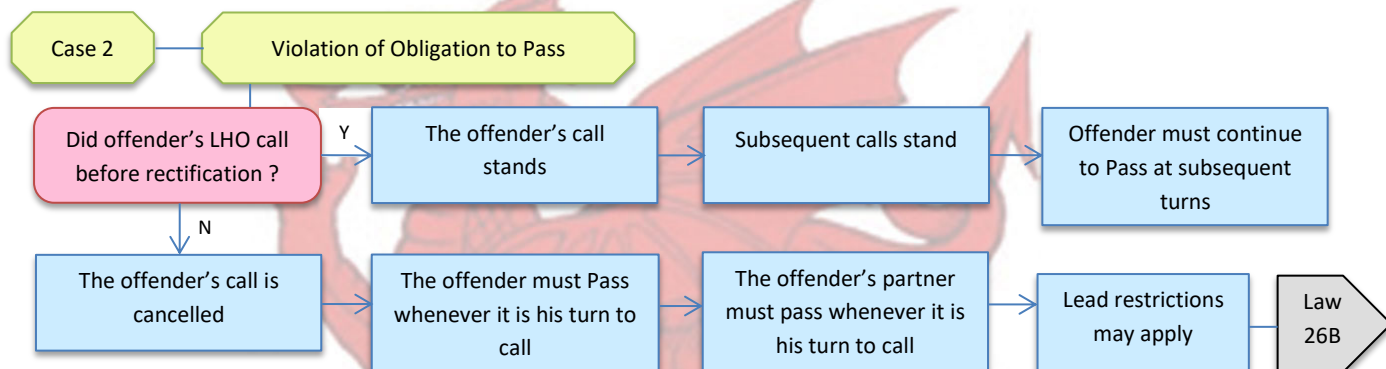
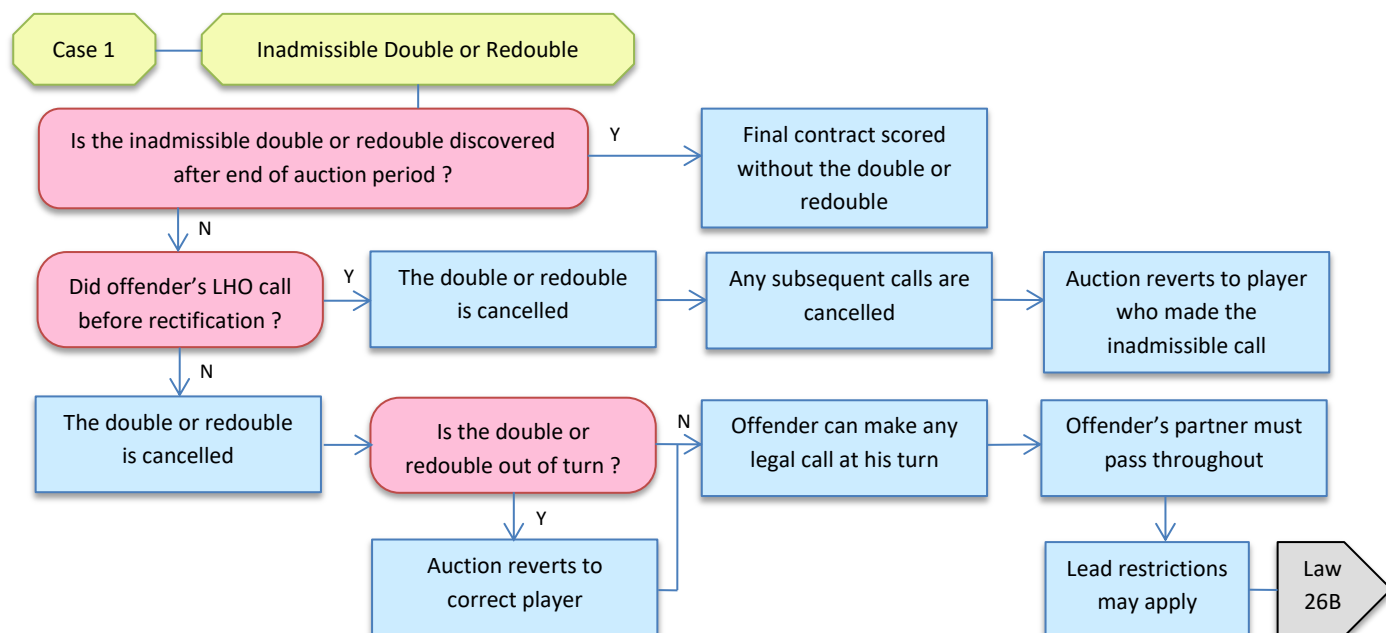

LAW 38 - BID OF MORE THAN SEVEN

A. No Play Permissible

No play of a contract of more than seven is ever permissible.

B. Bid and Subsequent Calls Cancelled

A bid of more than seven is cancelled together with any subsequent calls.

C. Offending Side Must Pass

A pass must be substituted; the auction continues unless completed and each member of the offending side must pass whenever it is his turn to call.

D. Possible Lack of Recourse to Laws 26B and 72C

Law 72C may apply and the lead restrictions in Law 26B may apply, except that if the offender's LHO had called subsequent to the infraction and before rectification there is no recourse to these Laws.

LAW 39 - CALL AFTER THE FINAL PASS

A. Calls Cancelled

All calls after the final pass of the auction are cancelled.

B. Pass by Defender or Any Call by Declaring Side

If offender's LHO calls before rectification, or if the infraction is a pass by a defender or any call by the future declarer or dummy, then there is no further rectification.

C. Other Action by Defender

If offender's LHO has not called subsequent to the infraction and the infraction is a bid, double or redouble by a defender, then the lead restrictions in Law 26B may apply.

Law 26B – Call Withdrawn, Lead Restrictions

Lead Restrictions

When an offending player's call is withdrawn and it is not replaced by a comparable call, then if he becomes a defender declarer may, at the offender's partner's first turn to lead (which may be the opening lead) prohibit offender's partner from leading any (one) suit which has not been specified in the legal auction by the offender. Such prohibition continues for as long as the offender's partner retains the lead.

LAW 72C - Awareness of Potential Damage

If the Director determines that an offender could have been aware at the time of his irregularity that it could well damage the non-offending side, he shall require the auction and play to continue (if not completed). At the conclusion of play the Director awards an adjusted score if he considers the offending side has gained an advantage through the irregularity.

LAW 40 - PARTNERSHIP UNDERSTANDINGS

A. Players' Systemic Agreements

1. (a) Partnership understandings as to the methods adopted by a partnership may be reached explicitly in discussion or implicitly through mutual experience or awareness of the players.

(b) Each partnership has a duty to make its partnership understandings available to its opponents. The Regulating Authority specifies the manner in which this is done.
2. Information conveyed to partner through such understandings must arise from the calls, plays and conditions of the current deal. Each player is entitled to take into account the legal auction and, subject to any exclusions in these laws, the cards he has seen. He is entitled to use information specified elsewhere in these laws to be authorized. (See Law 73C.)
3. A player may make any call or play without prior announcement provided that such call or play is not based on an undisclosed partnership understanding (see Law 40C1).
4. The agreed meaning of a call or play shall not alter by reference to the member of the partnership by whom it is made (this requirement does not restrict style and judgement, only method).

B. Special Partnership Understandings

1. (a) An agreement between partners, whether explicit or implicit, is a partnership understanding.

(b) In its discretion the Regulating Authority may designate certain partnership understandings as 'special partnership understandings'. A special partnership understanding is one whose meaning, in the opinion of the Regulating Authority, may not be readily understood and anticipated by a significant number of players in the tournament.

(c) Unless the Regulating Authority decides otherwise, any call that has an artificial meaning constitutes a special partnership understanding.
2. (a) The Regulating Authority:
 - (i) is empowered without restriction to allow, disallow, or allow conditionally, any special partnership understanding.
 - (ii) may prescribe a System Card, with or without supplementary sheets, for the prior listing of a partnership's understandings, and regulate its use.
 - (iii) may prescribe alerting procedures and/or other methods of disclosure of a partnership's methods.
 - (iv) may disallow prior agreement by a partnership to vary its understandings during the auction or play following an irregularity committed by the opponents.
 - (v) may restrict the use of psychic artificial calls.
- (b) Unless the Regulating Authority provides otherwise a player may not consult his own system card between the commencement of the auction period and the end of play, except that players of the declaring side (only) may consult their own system card during the Clarification Period.

(c) Unless the Regulating Authority provides otherwise a player may consult his opponent's system card:

(i) prior to the commencement of the auction,

(ii) during the Clarification Period,

(iii) during the auction and during the play but only at his turn to call or play, and

(iv) following an opponent's request for an explanation, pursuant to Law 20F, for the purpose of correctly explaining the significance of his partner's call or play.

(d) Unless the Regulating Authority provides otherwise a player is not entitled to any aids to his memory, calculation or technique during the auction period and play.

3. (a) A side that is damaged as a consequence of its opponents' failure to provide disclosure of the meaning of a call or play, as these laws require, is entitled to rectification through the award of an adjusted score.

(b) Repeated violations of requirements to disclose partnership understandings may be penalized.

4. When a side is damaged by an opponent's use of a special partnership understanding that does not comply with the regulations governing the tournament the score shall be adjusted. A side in breach of those regulations may be subject to a procedural penalty.

5. (a) When explaining the significance of partner's call or play in reply to an opponent's enquiry (see Law 20) a player shall disclose all special information conveyed to him through partnership agreement or partnership experience but he need not disclose inferences drawn from his knowledge and experience of matters generally known to bridge players.

(b) The Director adjusts the score if information not given in an explanation is crucial for an opponent's choice of action and the opponent is thereby damaged.

C. Deviation from System and Psychic Action

1. A player may deviate from his side's announced understandings, provided that his partner has no more reason than the opponents to be aware of the deviation [but see B2(a)(v) above]. Repeated deviations lead to implicit understandings which then form part of the partnership's methods and must be disclosed in accordance with the regulations governing disclosure of system. If the Director judges there is undisclosed knowledge that has damaged the opponents he shall adjust the score and may assess a procedural penalty.

2. Other than in C1 above, no player is obliged to disclose to the opponents that he has deviated from his announced methods.

LAW 41 - COMMENCEMENT OF PLAY

A. Face-down Opening Lead

After a bid, double or redouble has been followed by three passes in rotation, the defender on presumed declarer's left makes the opening lead face down⁹. The face-down lead may be withdrawn only upon instruction of the Director after an irregularity (see Laws 47E and 54); the withdrawn card must be returned to the defender's hand.

B. Review of Auction and Questions

Before the opening lead is faced, the leader's partner and the presumed declarer (but not the presumed dummy) each may require a review of the auction, or request explanation of an opponent's call (see Law 20F2 and 20F3). Declarer¹⁰ or either defender may, at his first turn to play a card, require a review of the auction; this right expires when he plays a card. The defenders (subject to Law 16) and the declarer retain the right to request explanations throughout the play period, each at his own¹¹ turn to play.

C. Opening Lead Faced

Following this Clarification Period, the opening lead is faced, the play period begins irrevocably, and dummy's hand is spread (but see Law 54A for a faced opening lead out of turn). After it is too late to have previous calls restated (see B), declarer or either defender, at his own¹¹ turn to play, is entitled to be informed as to what the contract is and whether, but not by whom, it was doubled or redoubled.

D. Dummy's Hand

After the opening lead is faced, dummy spreads his hand in front of him on the table, face up, sorted into suits, the cards in order of rank with lowest ranking cards towards declarer, and in separate columns pointing lengthwise towards declarer. Trumps are placed to dummy's right. Declarer plays both his hand and that of dummy.

Law 47E – Change Of Play Based On Misinformation

1. A lead out of turn (or play of a card) is retracted without further rectification if the player was mistakenly informed by an opponent that it was his turn to lead or play (see Law 16C). A lead or play may not be accepted by his LHO in these circumstances and Law 63A1 does not apply.

2. (a) A player may retract the card he has played because of a mistaken explanation of an opponent's call or play and before a corrected explanation, without further rectification, but only if no card was subsequently played (see Law 16C). An opening lead may not be retracted after dummy has faced any card.

(b) When it is too late to correct a play under (a) the Director may award an adjusted score.

⁹ Regulating Authorities may specify that opening leads be made face up.

¹⁰ Declarer's first turn to play is from dummy unless accepting an opening lead out of turn.

¹¹ Declarer may enquire at his turn to play from dummy or from his own hand.

Law 41: Commencement Of Play

Review of Auction and Questions

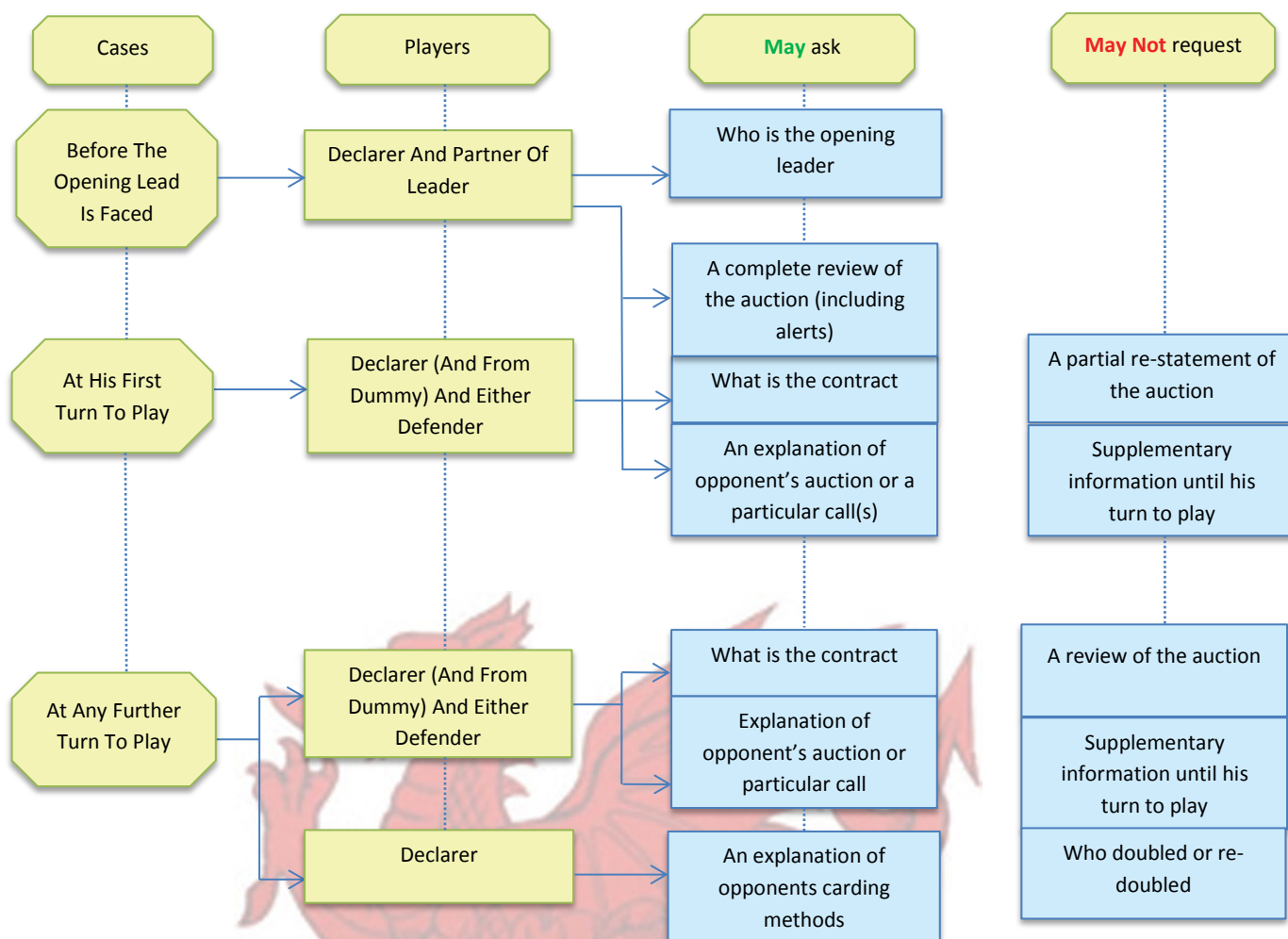

Opening Lead (Faced)

After the faced opening lead, dummy spreads his hand sorted into suits in separate columns with cards in ranking order, the lowest ranks pointing lengthwise towards declarer

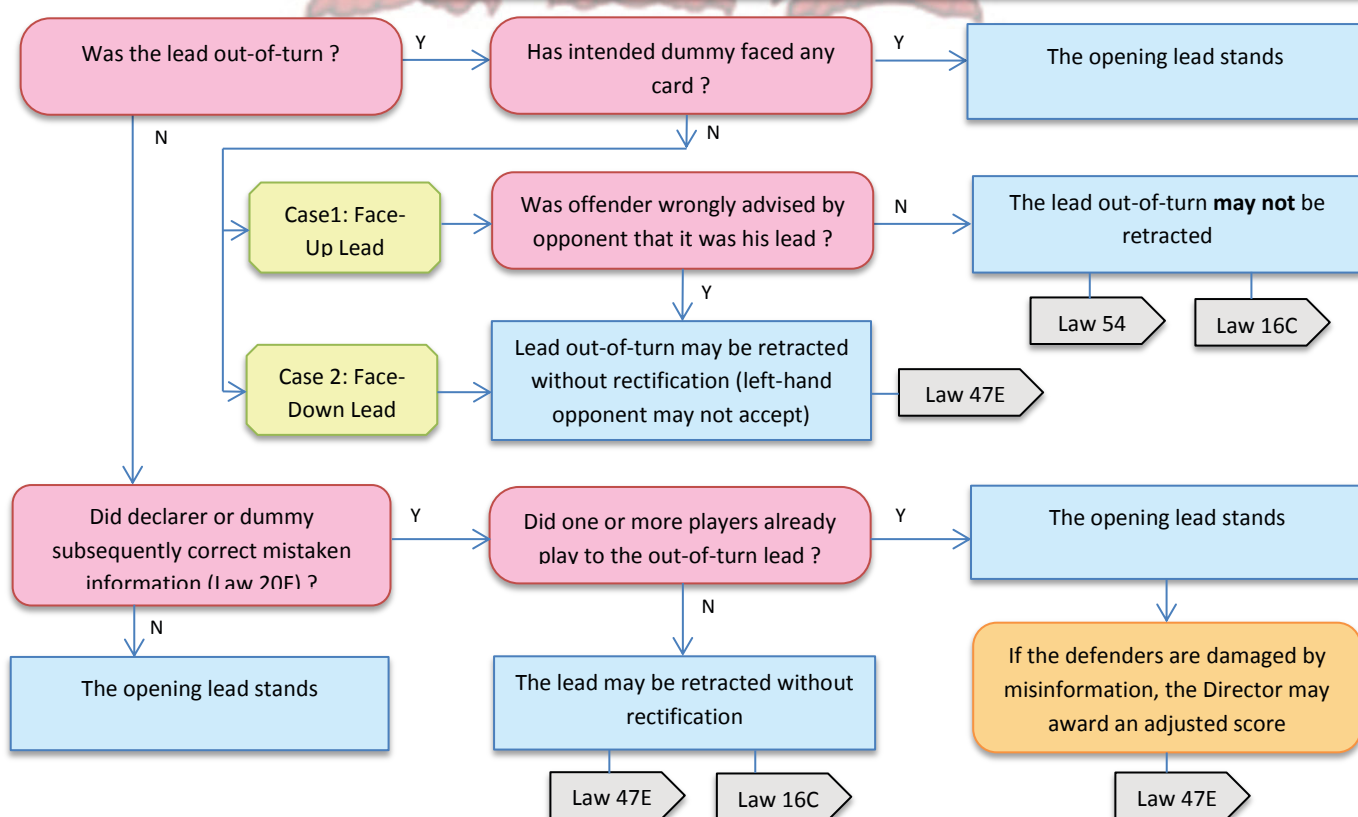

LAW 42 - DUMMY'S RIGHTS

A. Absolute Rights

1. Dummy is entitled to give information, in the Director's presence, as to fact or law.
2. He may keep count of tricks won and lost.
3. He plays the cards of the dummy as declarer's agent as directed and ensures that dummy follows suit (see Law 45F if dummy suggests a play).

B. Qualified Rights

Dummy may exercise other rights subject to the limitations stated in Law 43.

1. Dummy may ask declarer (but not a defender) when he has failed to follow suit to a trick whether he has a card of the suit led.
2. He may try to prevent any irregularity.
3. He may draw attention to any irregularity, but only after play of the hand is concluded.

LAW 43 - DUMMY'S LIMITATIONS

Except as Law 42 allows:

A. Limitations on Dummy

1. (a) Dummy may not initiate a call for the Director during play unless another player has drawn attention to an irregularity.
 (b) Dummy may not call attention to an irregularity during play.
 (c) Dummy must not participate in the play, nor may he communicate anything about the play to declarer.
2. (a) Dummy may not exchange hands with declarer.
 (b) Dummy may not leave his seat to watch declarer's play of the hand.
 (c) Dummy may not look at the face of a card in either defender's hand.
3. A defender may not show dummy his hand.

B. If Violation Occurs

1. Dummy is liable to penalty under Law 90 for any violation of the limitations listed in A1 and A2.
2. If dummy, after his violation of the limitations listed in A2:
 - (a) warns declarer not to lead from the wrong hand, either defender may choose the hand from which declarer shall lead.
 - (b) is the first to ask declarer if a play from declarer's hand constitutes a revoke, declarer must substitute a correct card if his play was illegal, and the provisions of Law 64 then apply as if the revoke had been established.
3. If dummy after his violation of the limitations listed in A2 is the first to draw attention to a defender's irregularity, there is no immediate rectification. Play continues as though no irregularity had occurred. At the end of play if the defending side has gained through its irregularity the Director adjusts only its score, taking away that advantage. The declaring side retains the score achieved at the table.

Laws 42 and 43: Dummy's Rights And Limitations

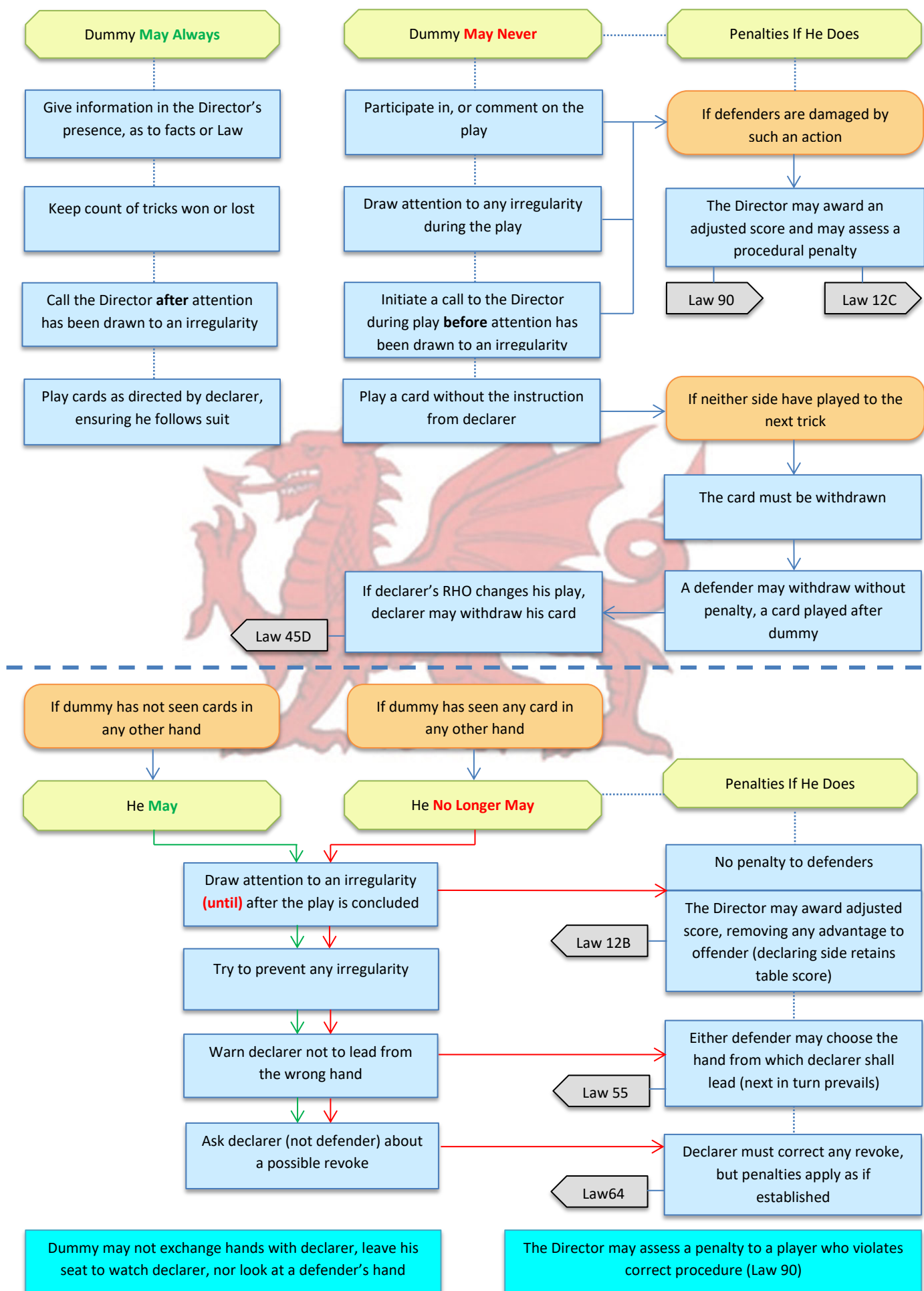

LAW 44 - SEQUENCE AND PROCEDURE OF PLAY

A. Lead to a Trick

The player who leads to a trick may play any card in his hand (unless he is subject to restriction after an irregularity committed by his side).

B. Subsequent Plays to a Trick

After the lead, each other player in turn plays a card, and the four cards so played constitute a trick. (For the method of playing cards and arranging tricks see Laws 45 and 65 respectively.)

C. Requirement to Follow Suit

In playing to a trick, each player must follow suit if possible. This obligation takes precedence over all other requirements of these Laws.

D. Inability to Follow Suit

If unable to follow suit, a player may play any card (unless he is subject to restriction after an irregularity committed by his side).

E. Tricks Containing Trumps

A trick containing a trump is won by the player who has contributed to it the highest trump.

F. Tricks Not Containing Trumps

A trick that does not contain a trump is won by the player who has contributed to it the highest card of the suit led.

G. Lead to Tricks Subsequent to First Trick

The lead to the next trick is from the hand in which the last trick was won.

LAW 45 - CARD PLAYED

A. Play of Card from a Hand

Each player except dummy plays a card by detaching it from his hand and facing¹² it on the table immediately before him.

B. Play of Card from Dummy

Declarer plays a card from dummy by naming the card, after which dummy picks up the card and faces it on the table. In playing from dummy's hand declarer may, if necessary, pick up the desired card himself.

C. Card Deemed to be Played

1. A defender's card held so that it is possible for his partner to see its face is deemed played to the current trick (if the defender has already made a legal play to the current trick, see Law 45E).

2. Declarer is deemed to have played a card from his hand if it is:

- (a) held face up, touching or nearly touching the table; or
- (b) maintained in such a position as to indicate that it has been played.

¹² The opening lead is first made face down unless the Regulating Authority directs otherwise.

Laws 45: Card Played By A Defender Or By Declarer

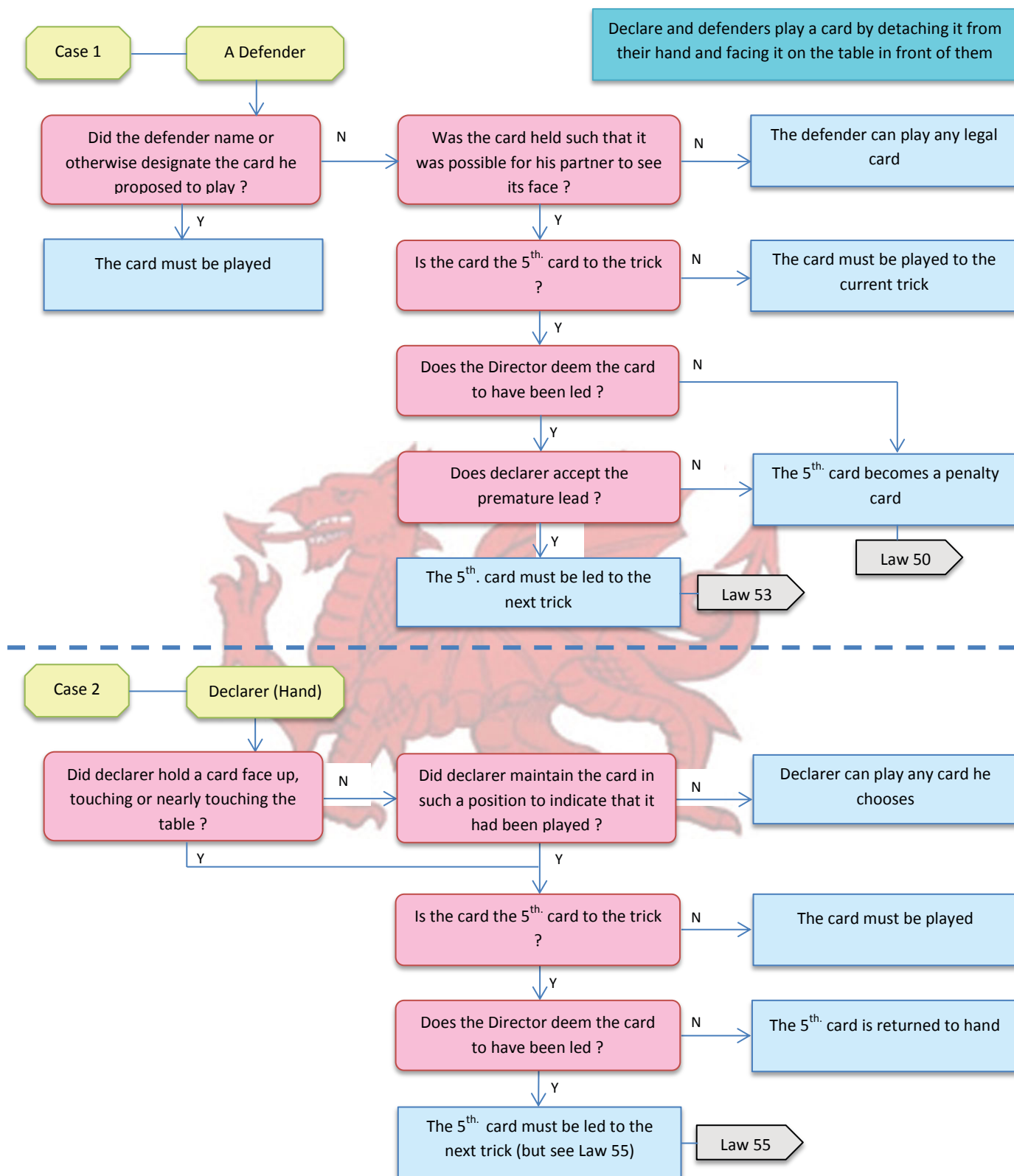

When both sides do not agree on the fact that a card is played, the Director must decide (Law 85)

3. A card in the dummy is played if it has been deliberately touched by declarer except for the purpose either of arranging dummy's cards, or of reaching a card above or below the card or cards touched.

4. (a) A card is played if a player names or otherwise designates it as the card he proposes to play (but see Law 47).

(b) Declarer may correct an unintended designation of a card from dummy until he next plays a card from either his own hand or from dummy. A change of designation may be allowed after a slip of the tongue, but not after a loss of concentration or a reconsideration of action. If an opponent has, in turn, played a card that was legal before the change in designation, that opponent may withdraw the card so played, return it to his hand, and substitute another (see Laws 47D and 16C1).

5. A penalty card, major or minor, may have to be played (see Law 50). The opening lead is first made face down unless the Regulating Authority directs otherwise.

D. Dummy Picks up a Non-designated Card

1. If dummy places in the played position a card that declarer did not name, the card must be withdrawn if attention is drawn to it before each side has played to the next trick, and a defender may withdraw and return to his hand a card played after the error but before attention was drawn to it; if declarer's RHO changes his play, declarer may withdraw a card he had subsequently played to that trick. (See Law 16C.)

2. When it is too late to change dummy's wrongly placed card (see above), the play continues normally without alteration of the cards played to this or any subsequent trick. If the wrongly placed card was the first card of the trick, then the failure to follow suit to that card may now constitute a revoke (see Laws 64A, 64B7 and 64C). If the wrongly placed card was contributed to a trick already in progress and dummy thereby has revoked, see Laws 64B3 and 64C.

E. Fifth Card Played to Trick

1. A fifth card contributed to a trick by a defender becomes a penalty card, subject to Law 50, unless the Director deems that it was led, in which case Law 53 or 56 applies.

2. When declarer contributes a fifth card to a trick from his own hand or dummy, it is returned to the hand without further rectification unless the Director deems that it was led, in which case Law 55 applies.

F. Dummy Indicates Card

After dummy's hand is faced, dummy may not touch or indicate any card (except for purpose of arrangement) without instruction from declarer. If he does so the Director should be summoned forthwith and informed of the action. Play continues. At the end of the play the Director shall award an adjusted score if he considers dummy suggested a play to declarer and the defenders were damaged by the play suggested.

G. Turning the Trick

No player should turn his card face down until all four players have played to the trick.

Laws 45: Card Played By Dummy

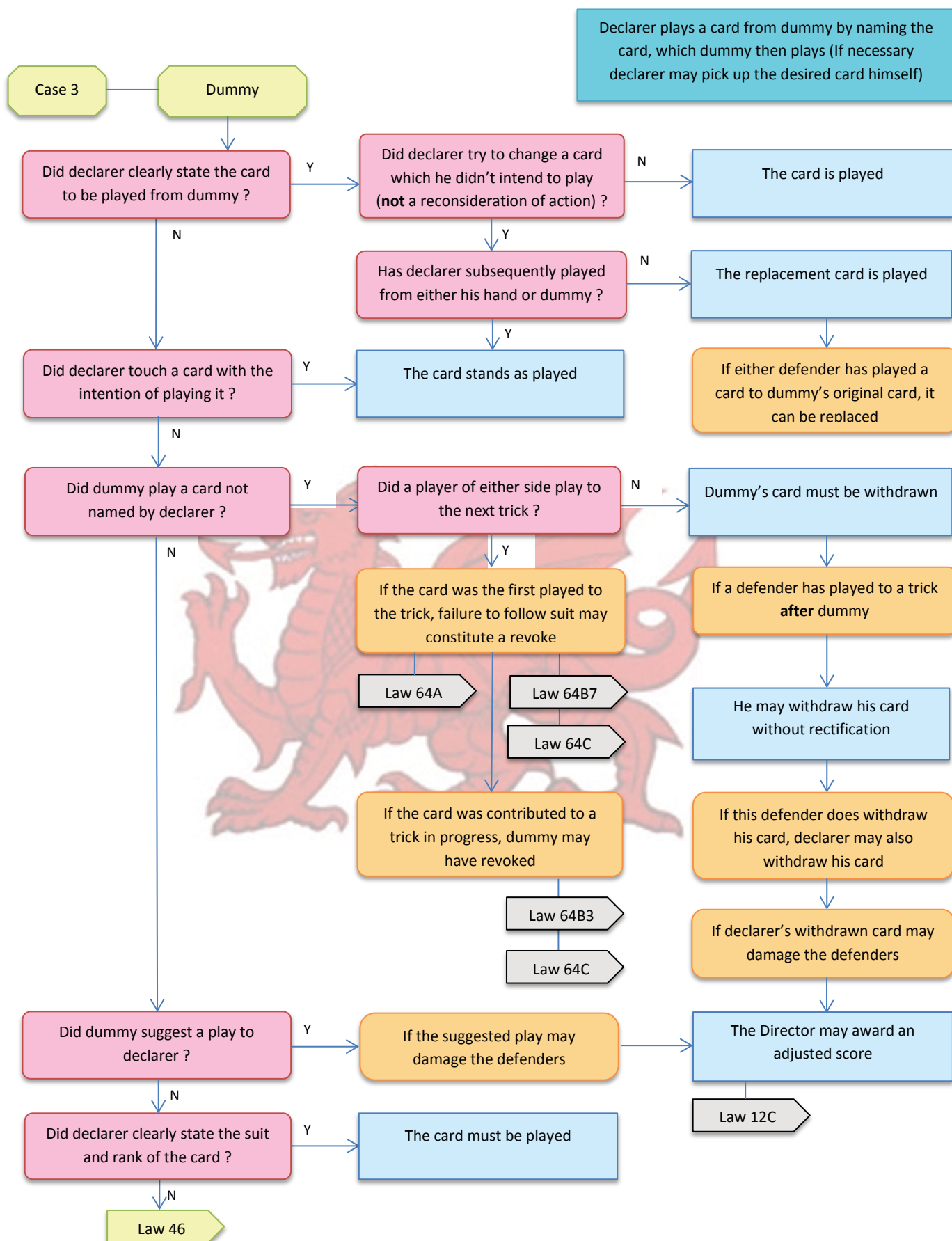

LAW 46 – INCOMPLETE OR INVALID DESIGNATION OF A CARD FROM DUMMY

A. Proper Form for Designating Dummy's Card

When calling for a card to be played from dummy declarer should clearly state both the suit and the rank of the desired card.

B. Incomplete or Invalid Designation

In the case of an incomplete or invalid designation, the following restrictions apply (except when declarer's different intention is incontrovertible):

1. (a) If declarer in playing from dummy calls 'high', or words of like meaning, he is deemed to have called the highest card of the suit led.
- (b) If he directs dummy to 'win' the trick, he is deemed to have called the lowest card that it is known will win the trick.
- (c) If he calls 'low', or words of like meaning, he is deemed to have called the lowest card of the suit led.
2. If declarer designates a suit but not a rank he is deemed to have called the lowest card of the suit indicated.
3. If declarer designates a rank but not a suit:
 - (a) In leading, declarer is deemed to have continued the suit with which dummy won the preceding trick provided there is a card of the designated rank in that suit.
 - (b) In all other cases declarer must play a card from dummy of the designated rank if he can legally do so; but if there are two or more such cards that can be legally played declarer must designate which is intended.
4. If declarer calls for a card that is not in dummy the call is invalid and declarer may designate any legal card.
5. If declarer indicates a play without designating either a suit or a rank (as by saying 'play anything' or words of like meaning) either defender may designate the play from dummy.

Laws 46: Incomplete Or Invalid Designation Of Card From Dummy

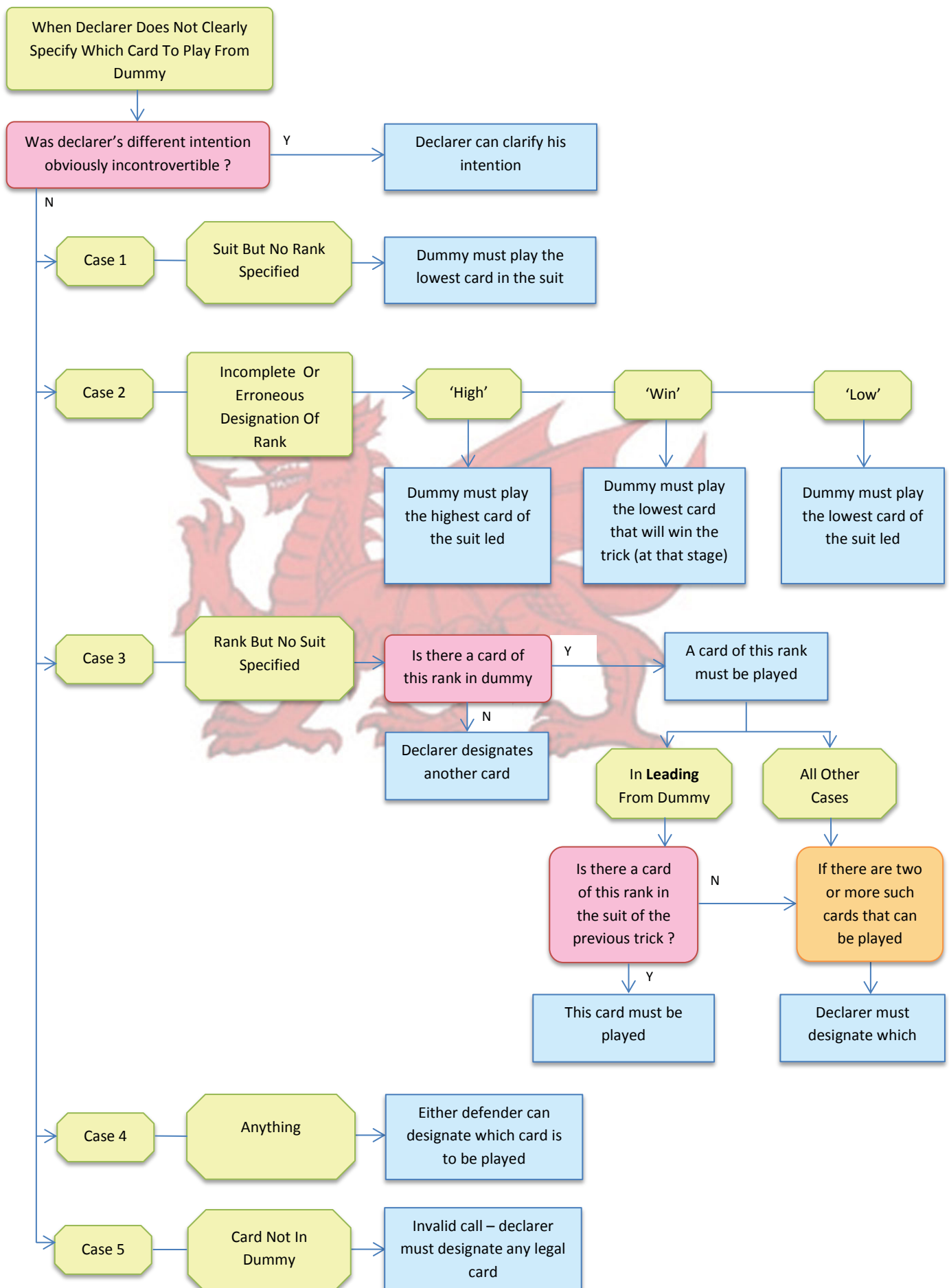

LAW 47 - RETRACTION OF CARD PLAYED

A. In Course of Rectification

A card once played may be withdrawn when required by rectification following an irregularity (but a defender's withdrawn card may become a penalty card, see Law 49).

B. To Correct an Illegal Play

A played card may be withdrawn to correct an illegal play (for defenders, except as this Law provides, see Law 49 - penalty card). For simultaneous play see Law 58.

C. To Change an Unintended Designation

A played card may be withdrawn and returned to the hand without further rectification after a change of designation permitted by Law 45C4(b).

D. Following Opponent's Change of Play

After an opponent's change of play a played card may be withdrawn and returned to the hand without further rectification and another card may be substituted. (Laws 16C and 62C2 may apply.)

E. Change of Play Based on Misinformation

1. A lead out of turn (or play of a card) is retracted without further rectification if the player was mistakenly informed by an opponent that it was his turn to lead or play (see Law 16C). A lead or play may not be accepted by his LHO in these circumstances and Law 63A1 does not apply.

2. (a) A player may retract the card he has played because of a mistaken explanation of an opponent's call or play and before a corrected explanation, without further rectification, but only if no card was subsequently played (see Law 16C). An opening lead may not be retracted after dummy has faced any card.

(b) When it is too late to correct a play under (a) the Director may award an adjusted score.

F. Other Retraction

1. A card may be withdrawn as Law 53B provides.

2. Except as this Law specifies, a card once played may not be withdrawn.

Law 45C4 – Card Deemed To Be Played

(b) Declarer may correct an unintended designation of a card from dummy until he next plays a card from either his own hand or from dummy. A change of designation may be allowed after a slip of the tongue, but not after a loss of concentration or a reconsideration of action. If an opponent has, in turn, played a card that was legal before the change in designation, that opponent may withdraw the card so played, return it to his hand, and substitute another (see Laws 47D and 16C1).

Law 53B - Proper Lead Made Subsequent to Irregular Lead

Subject to Law 53A, if it was properly the turn to lead of an opponent of the player who led out of turn, that opponent may make his proper lead to the trick of the infraction without his card being deemed played to the irregular lead. When this occurs, the proper lead stands and all cards played in error to this trick may be withdrawn, but Law 16C applies.

Law 47: Retraction Of Card Played

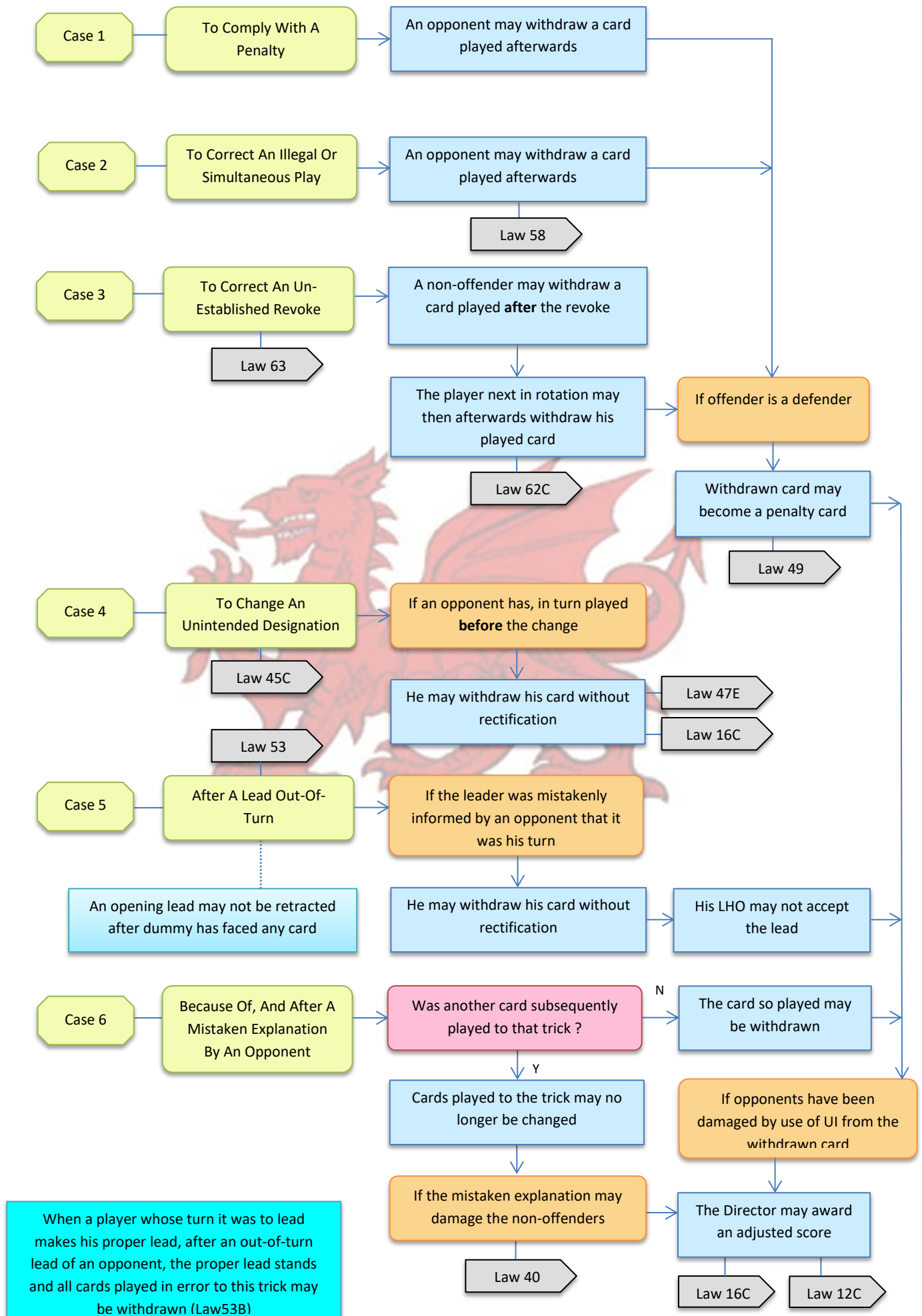

LAW 48 - EXPOSURE OF DECLARER'S CARDS

A. Declarer Exposes a Card

Declarer is not subject to restriction for exposing a card (but see Law 45C2), and no card of declarer's or dummy's hand ever becomes a penalty card. Declarer is not required to play any card dropped accidentally.

B. Declarer Faces Cards

1. When declarer faces his cards after an opening lead out of turn, Law 54 applies.
2. When declarer faces his cards at any time other than immediately after an opening lead out of turn, he may be deemed to have made a claim or concession of tricks (unless he demonstrably did not intend to claim), and Law 68 then applies.

LAW 49 - EXPOSURE OF A DEFENDER'S CARDS

Except in the normal course of play or application of law (see for example Law 47E), when a defender's card is in a position in which his partner could possibly see its face, or when a defender names a card as being in his hand, each such card becomes a penalty card (Law 50); but see Law 68 when a defender has made a statement concerning an uncompleted trick currently in progress, and see Law 68B2 when partner objects to a defender's concession.

Law 45C2 – Card Deemed To Be Played

2. Declarer is deemed to have played a card from his hand if it is:
 - (a) held face up, touching or nearly touching the table; or
 - (b) maintained in such a position as to indicate that it has been played.

Law 57A - Premature Lead Or Play To Next Trick

When a defender leads to the next trick before his partner has played to the current trick, or plays out of turn before his partner has played, the card so led or played becomes a major penalty card, and declarer selects one of the following options. He may:

1. require offender's partner to play the highest card he holds of the suit led, or
2. require offender's partner to play the lowest card he holds of the suit led, or
3. require offender's partner to play a card of another suit specified by declarer, or
4. forbid offender's partner to play a card of another suit specified by declarer.

Law 68 (Extract)

If the statement or action pertains only to the winning or losing of an uncompleted trick currently in progress, play proceeds regularly; cards exposed or revealed by a defender do not become penalty cards, but Laws 16 and 57A may apply.

Laws 48-49: Exposure Of Cards During Play

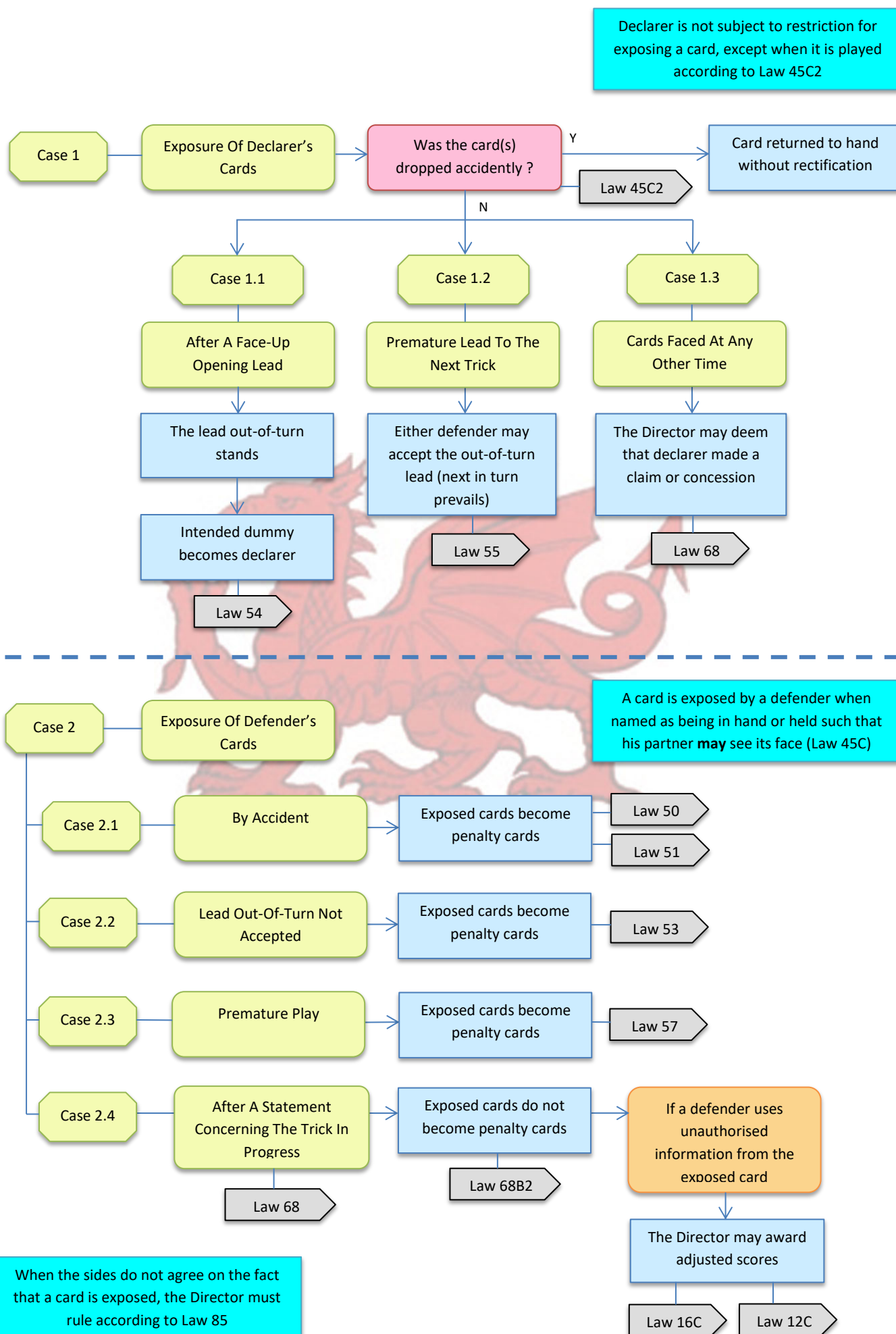

LAW 50 - DISPOSITION OF PENALTY CARD

A card prematurely exposed (but not led, see Law 57) by a defender is a penalty card unless the Director designates otherwise (see Law 49 and Law 72C may apply).

A. Penalty Card Remains Exposed

A penalty card must be left face up on the table immediately before the player to whom it belongs, until a rectification has been selected.

B. Major or Minor Penalty Card

A single card below the rank of an honour exposed unintentionally (as in playing two cards to a trick, or in dropping a card accidentally) becomes a minor penalty card. Any card of honour rank, or any card exposed through deliberate play (for example in leading out of turn, or in revoking and then correcting), becomes a major penalty card; when one defender has two or more penalty cards, all such cards become major penalty cards.

C. Disposition of Minor Penalty Card

When a defender has a minor penalty card, he may not play any other card of the same suit below the rank of an honour until he has first played the penalty card, but he is entitled to play an honour card instead. Offender's partner is not subject to lead restriction, but see E following.

D. Disposition of Major Penalty Card

When a defender has a major penalty card, both the offender and his partner may be subject to restriction, the offender whenever he is to play, the partner whenever he is to lead.

1. (a) Except as provided in (b) below, a major penalty card must be played at the first legal opportunity, whether in leading, following suit, discarding or trumping. If a defender has two or more penalty cards that can legally be played, declarer designates which is to be played.
- (b) The obligation to follow suit, or to comply with a lead or play restriction, takes precedence over the obligation to play a major penalty card, but the penalty card must still be left face up on the table and played at the next legal opportunity.
2. When a defender has the lead while his partner has a major penalty card, he may not lead until declarer has stated which of the options below is selected (if the defender leads prematurely, he is subject to rectification under Law 49). Declarer may choose:
 - (a) to require¹³ the defender to lead the suit of the penalty card, or to prohibit¹³ him from leading that suit for as long as he retains the lead (for two or more penalty cards, see Law 51; if declarer exercises either of these options, the card is no longer a penalty card and is picked up.
 - (b) not to require or prohibit a lead, in which case the defender may lead any card and the penalty card remains on the table as a penalty card¹⁴. If this option is selected Law 50D continues to apply for as long as the penalty card remains.

E. Information from a Penalty Card

1. Information derived from a penalty card and the requirements for playing that penalty card are authorized for all players for as long as the penalty card remains on the table.

¹³ If the player is unable to lead as required see Law 59.

Law 50: Disposition Of A Penalty Card

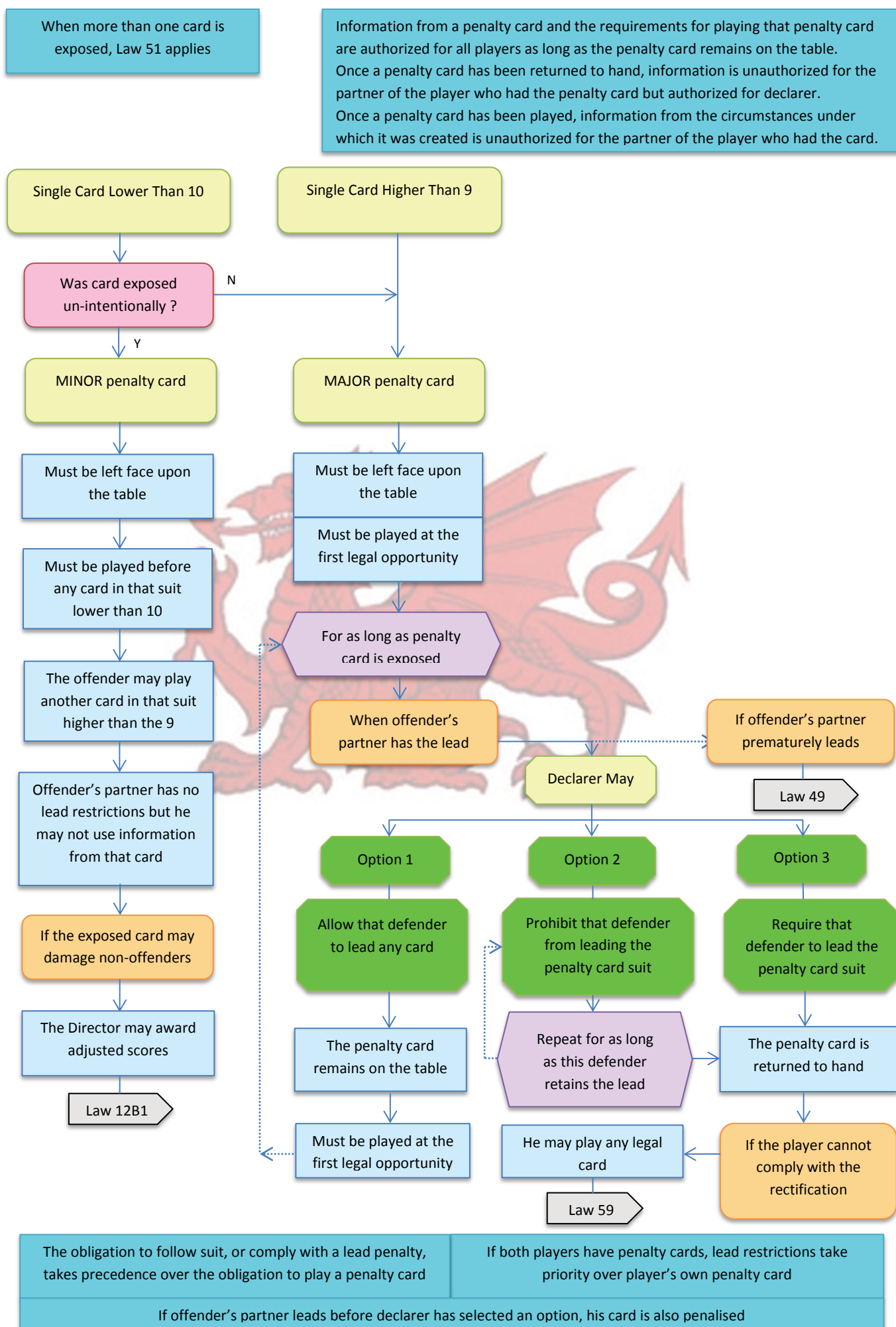

2. Information derived from a penalty card that has been returned to hand [as per Law 50D2(a)] is unauthorized for the partner of the player who had the penalty card (see Law 16C), but authorized for declarer.
3. Once a penalty card has been played, information derived from the circumstances under which it was created is unauthorized for the partner of the player who had the card. (For a penalty card which has not yet been played, see E1 above.)
4. If following the application of E1 the Director judges at the end of play that without the assistance gained through the exposed card the outcome of the board could well have been different, and in consequence the non-offending side is damaged (see Law 12B1), he shall award an adjusted score. In his adjustment he should seek to recover as nearly as possible the probable outcome of the board without the effect of the penalty card(s).

LAW 51 - TWO OR MORE PENALTY CARDS

A. Offender to Play

If it is a defender's turn to play and that defender has two or more penalty cards that can legally be played, declarer designates which is to be played at that turn.

B. Offender's Partner to Lead

1. (a) When a defender has two or more penalty cards in one suit, and declarer requires¹³ the defender's partner to lead that suit, the cards of that suit are no longer penalty cards and are picked up; the defender may make any legal play to the trick.
- (b) When a defender has two or more penalty cards in one suit, and declarer prohibits¹³ the defender's partner from leading that suit, the defender picks up every penalty card in that suit and may make any legal play to the trick. The prohibition continues until the player loses the lead.
2. (a) When a defender has penalty cards in more than one suit [see Law 50D2(a)] and his partner is to lead, declarer may require¹⁵ the defender's partner to lead a specified suit in which the defender has a penalty card [but B1(a) preceding then applies].
- (b) When a defender has penalty cards in more than one suit and his partner is to lead, declarer may prohibit¹⁵ the defender's partner from leading one or more of such suits; the defender then picks up every penalty card in every suit prohibited by declarer and makes any legal play to the trick. The prohibition continues until the player loses the lead.
- (c) When a defender has penalty cards in more than one suit and his partner is to lead, declarer may elect not to require or prohibit a lead, in which case the defender's partner may lead any card and the penalty cards remain on the table as penalty cards¹⁶. If this option is selected Laws 50 and 51 continue to apply for as long as the penalty cards remain.

¹⁴ If the partner of the defender with the penalty card retains the lead, and the penalty card has not yet been played, then all the requirements and options of Law 50D2 apply again at the following trick.

¹⁵ If the player is unable to lead as required see Law 59.

¹⁶ If the partner of the defender with the penalty cards retains the lead, then all the requirements and options of Law 51B2 apply again at the following trick.

Law 51: Two Or More Penalty Cards

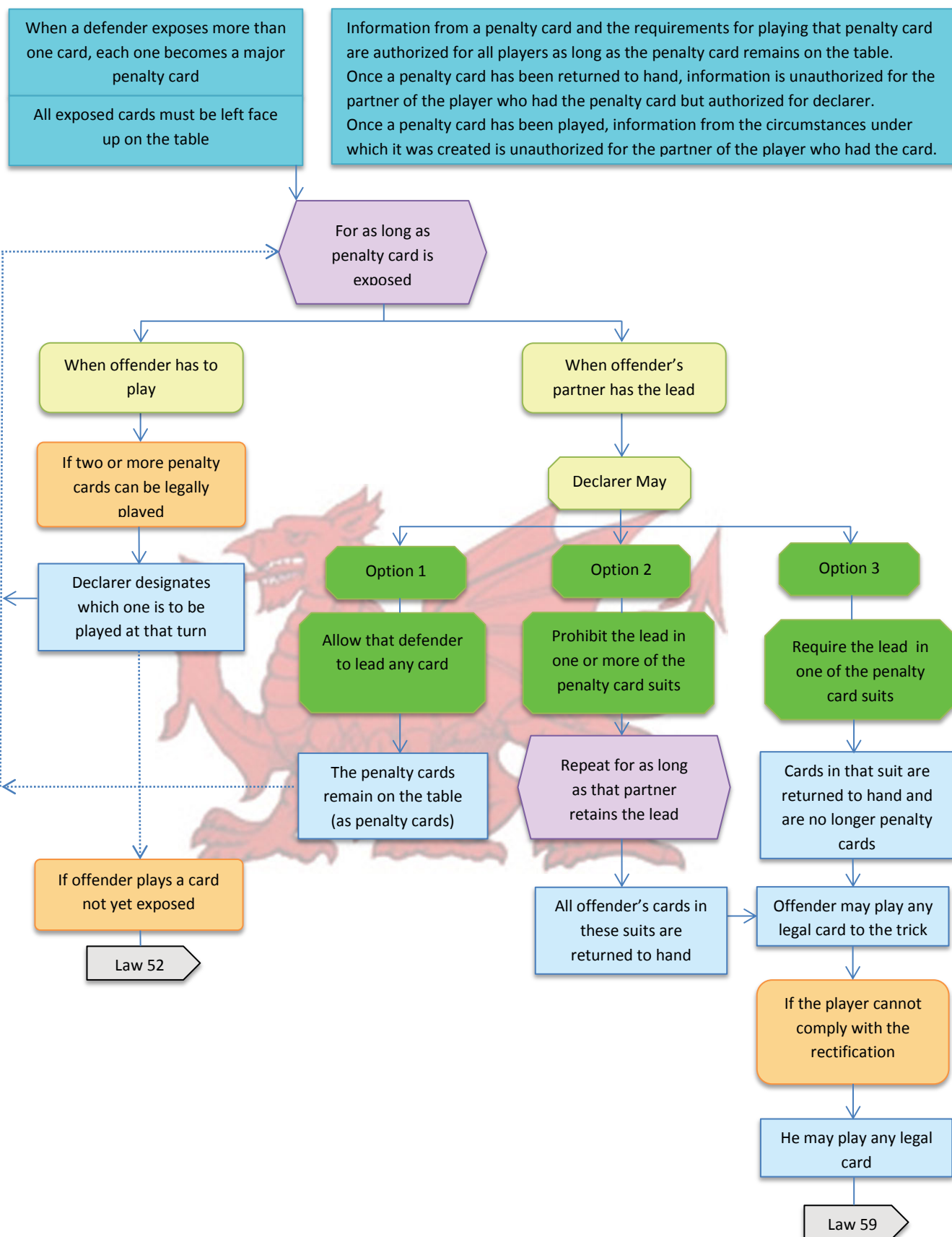

The obligation to follow suit, or comply with a lead penalty, takes precedence over the obligation to play a penalty card

If both players have penalty cards, lead restrictions take priority over player's own penalty card

If offender's partner leads before declarer has selected an option, his card is also penalised

LAW 52 - FAILURE TO LEAD OR PLAY A PENALTY CARD

A. Defender Fails to Play Penalty Card

When a defender fails to lead or play a penalty card as required by Law 50 or Law 51, he may not, on his own initiative, withdraw any other card he has played.

B. Defender Plays Another Card

1. (a) If a defender has led or played another card when required by law to play a penalty card, declarer may accept such lead or play.

(b) Declarer must accept such lead or play if he has thereafter played from his own hand or dummy

(c) If the played card is accepted under either (a) or (b) any unplayed penalty card remains a penalty card.

2. If declarer does not accept the card illegally played or led the defender must substitute the penalty card for the card illegally played or led. Every card illegally led or played by the defender in the course of committing the irregularity becomes a major penalty card.

Law 50C - Disposition of Minor Penalty Card

When a defender has a minor penalty card, he may not play any other card of the same suit below the rank of an honour until he has first played the penalty card, but he is entitled to play an honour card instead. Offender's partner is not subject to lead restriction, but see E following.

Law 50D - Disposition of Major Penalty Card (extract)

When a defender has a major penalty card, both the offender and his partner may be subject to restriction, the offender whenever he is to play, the partner whenever he is to lead.

1. (a) Except as provided in (b) below, a major penalty card must be played at the first legal opportunity, whether in leading, following suit, discarding or trumping. If a defender has two or more penalty cards that can legally be played, declarer designates which is to be played.

(b) The obligation to follow suit, or to comply with a lead or play restriction, takes precedence over the obligation to play a major penalty card, but the penalty card must still be left face upon the table and played at the next legal opportunity.

Law 52: Failure To Lead Or Play A Penalty Card

When a defender fails to lead or play a penalty card as required by Laws 50 or 51, he may not, on his own initiative, withdraw any other card he has played

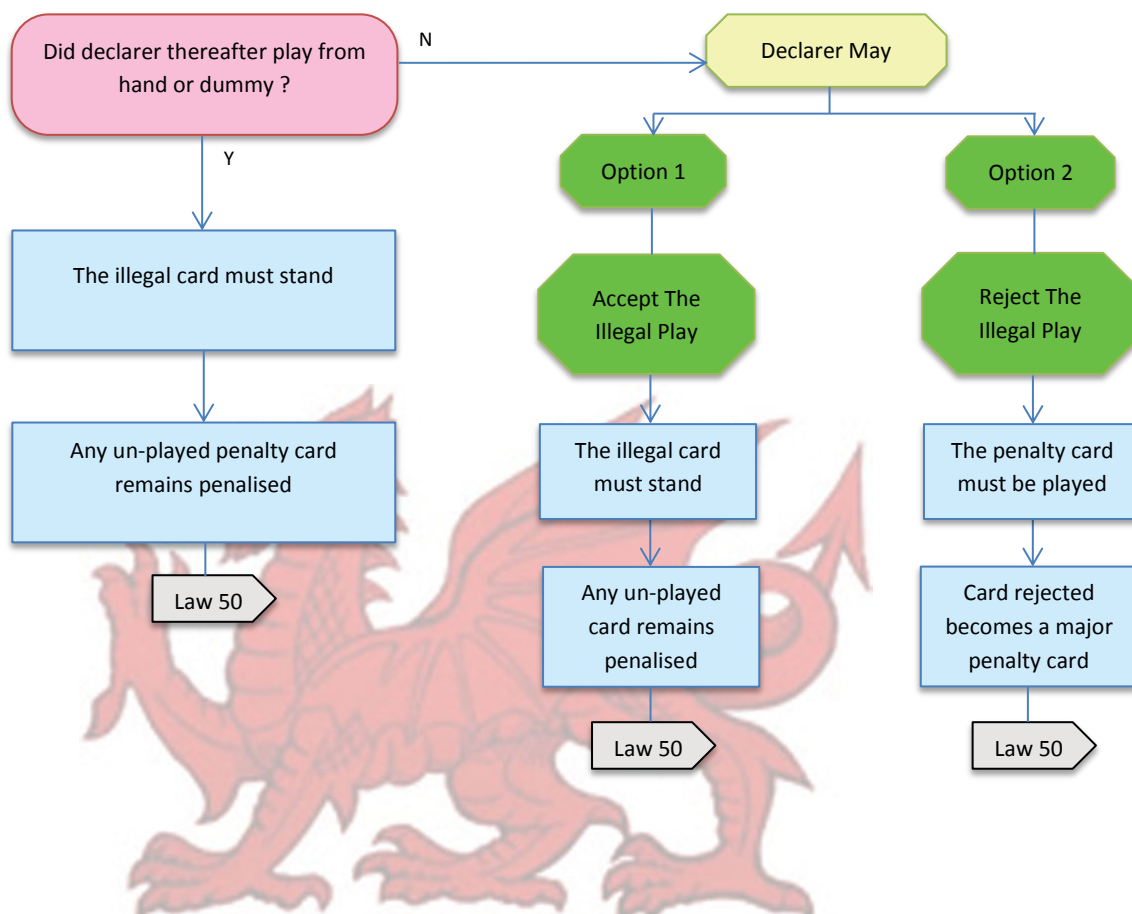

LAW 53 - LEAD OUT OF TURN ACCEPTED

A. Lead Out of Turn Treated as Correct Lead

Prior to the thirteenth trick¹⁷, any lead faced out of turn may be treated as a correct lead (but see Law 47E1). It becomes a correct lead if declarer or either defender, as the case may be, accepts it by making a statement to that effect, or if a play is made from the hand next in rotation to the irregular lead (but see B). If there is no such acceptance or play, the Director will require that the lead be made from the correct hand (and see Law 47B).

B. Proper Lead Made Subsequent to Irregular Lead

Subject to Law 53A, if it was properly the turn to lead of an opponent of the player who led out of turn, that opponent may make his proper lead to the trick of the infraction without his card being deemed played to the irregular lead. When this occurs, the proper lead stands and all cards played in error to this trick may be withdrawn, but Law 16C applies.

C. Wrong Defender Plays Card to Declarer's Irregular Lead

If declarer leads out of turn from either his own hand or from dummy, and the defender to the right of the irregular lead plays a card (but see B), the lead stands and Law 57 applies.

LAW 54 - FACED OPENING LEAD OUT OF TURN

When an opening lead out of turn is faced and offender's partner leads face down, the Director requires the face down lead to be retracted. Also:

A. Declarer Spreads His Hand

After a faced opening lead out of turn, declarer may spread his hand; he becomes dummy. If declarer begins to spread his hand, and in doing so exposes one or more cards, he must spread his entire hand. Dummy becomes declarer.

B. Declarer Accepts Lead

When a defender faces the opening lead out of turn declarer may accept the irregular lead as provided in Law 53, and dummy is spread in accordance with Law 41.

1. The second card to the trick is played from declarer's hand.
2. If declarer plays the second card to the trick from dummy, dummy's card may not be withdrawn except to correct a revoke.

C. Declarer Must Accept Lead

If declarer could have seen any of dummy's cards (except cards that dummy may have exposed during the auction and that were subject to Law 24), he must accept the lead and the presumed declarer then becomes declarer.

D. Declarer Refuses Opening Lead

Declarer may require a defender to retract his faced opening lead out of turn. The withdrawn card becomes a major penalty card and Law 50D applies.

E. Opening Lead by Wrong Side

If a player of the declaring side attempts to make an opening lead Law 24 applies.

¹⁷ A lead out of turn at trick thirteen must be retracted.

Law 54: Faced Opening Lead

When an opening lead is faced out of turn, and offender's partner leads face down, the Director requires the faced down lead to be retracted

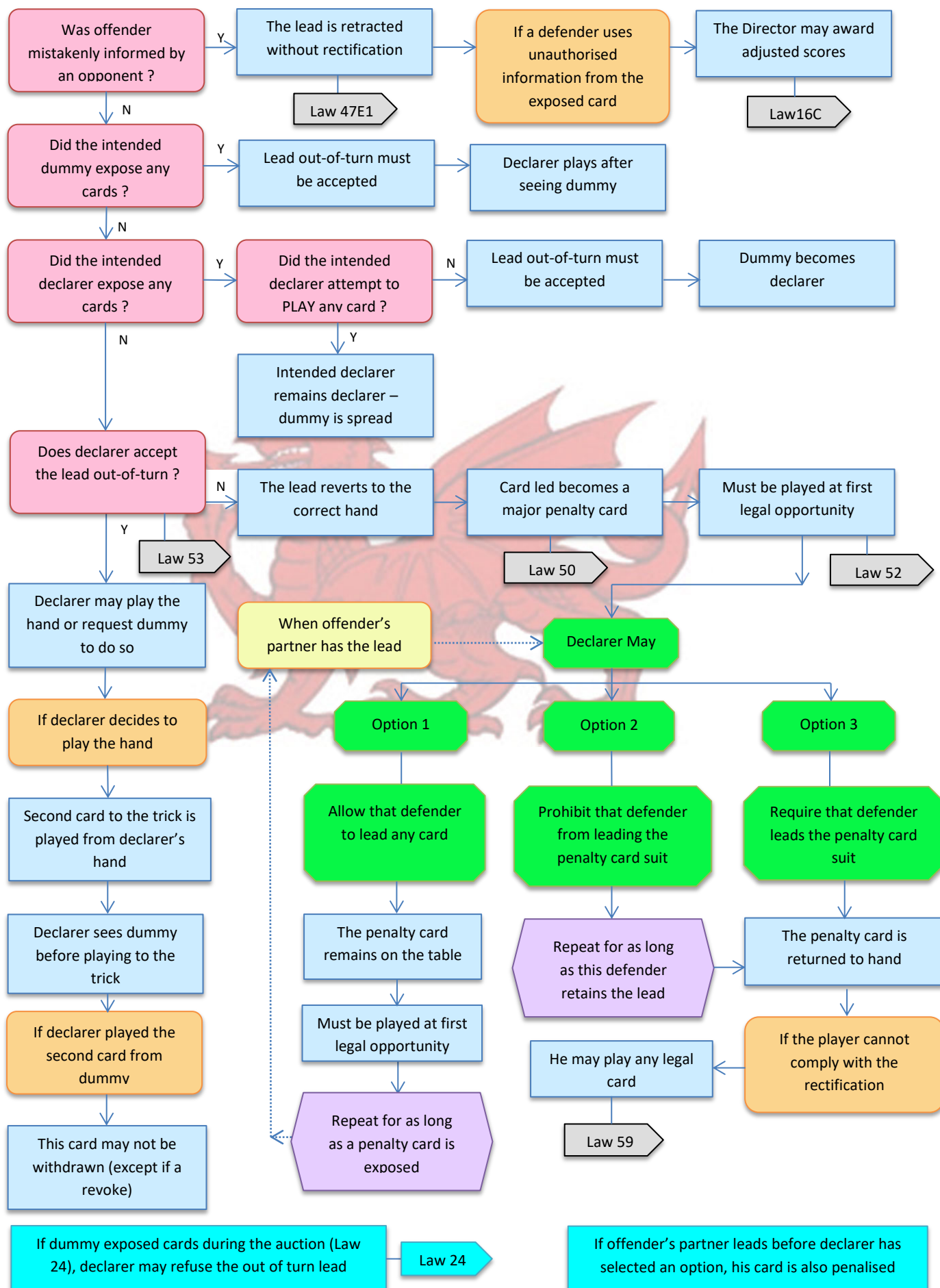

LAW 55 - DECLARER'S LEAD OUT OF TURN

A. Declarer's Lead Accepted

If declarer has led out of turn from his or dummy's hand then either defender may accept the lead as provided in Law 53 or require its retraction (after misinformation, see Law 47E1). If the defenders choose differently then the option expressed by the player next in turn to the irregular lead shall prevail.

B. Declarer Required to Retract Lead

1. If declarer has led from his or dummy's hand when it was a defender's turn to lead, and has been required to retract such lead per Law 55A, declarer restores the card led in error to the proper hand. No further rectification applies.

2. If declarer has led from the wrong hand when it was his turn to lead from his hand or dummy's, and has been required to retract the lead per Law 55A, he withdraws the card led in error. He must lead from the correct hand.

C. Declarer Might Obtain Information

When declarer adopts a line of play that could have been based on information obtained through his infraction, Law 16 applies.

Law 47E1 - Change of Play Based on Misinformation

1. A lead out of turn (or play of a card) is retracted without further rectification if the player was mistakenly informed by an opponent that it was his turn to lead or play (see Law 16C). A lead or play may not be accepted

Law 53 - Lead Out Of Turn Accepted

A. Lead Out of Turn Treated as Correct Lead

Prior to the thirteenth trick, any lead faced out of turn may be treated as a correct lead (but see Law 47E1). It becomes a correct lead if declarer or either defender, as the case may be, accepts it by making a statement to that effect, or if a play is made from the hand next in rotation to the irregular lead (but see B). If there is no such acceptance or play, the Director will require that the lead be made from the correct hand (and see Law 47B).

B. Proper Lead Made Subsequent to Irregular Lead

Subject to Law 53A, if it was properly the turn to lead of an opponent of the player who led out of turn, that opponent may make his proper lead to the trick of the infraction without his card being deemed played to the irregular lead. When this occurs, the proper lead stands and all cards played in error to this trick may be withdrawn, but Law 16C applies.

C. Wrong Defender Plays Card to Declarer's Irregular Lead

If declarer leads out of turn from either his own hand or from dummy, and the defender to the right of the irregular lead plays a card (but see B), the lead stands and Law 57 applies.

Law 55: Declarer's Lead Out-Of-Turn

(Preceded by Law 53)

This law applies to declarer's lead out of turn from either his own hand or from dummy

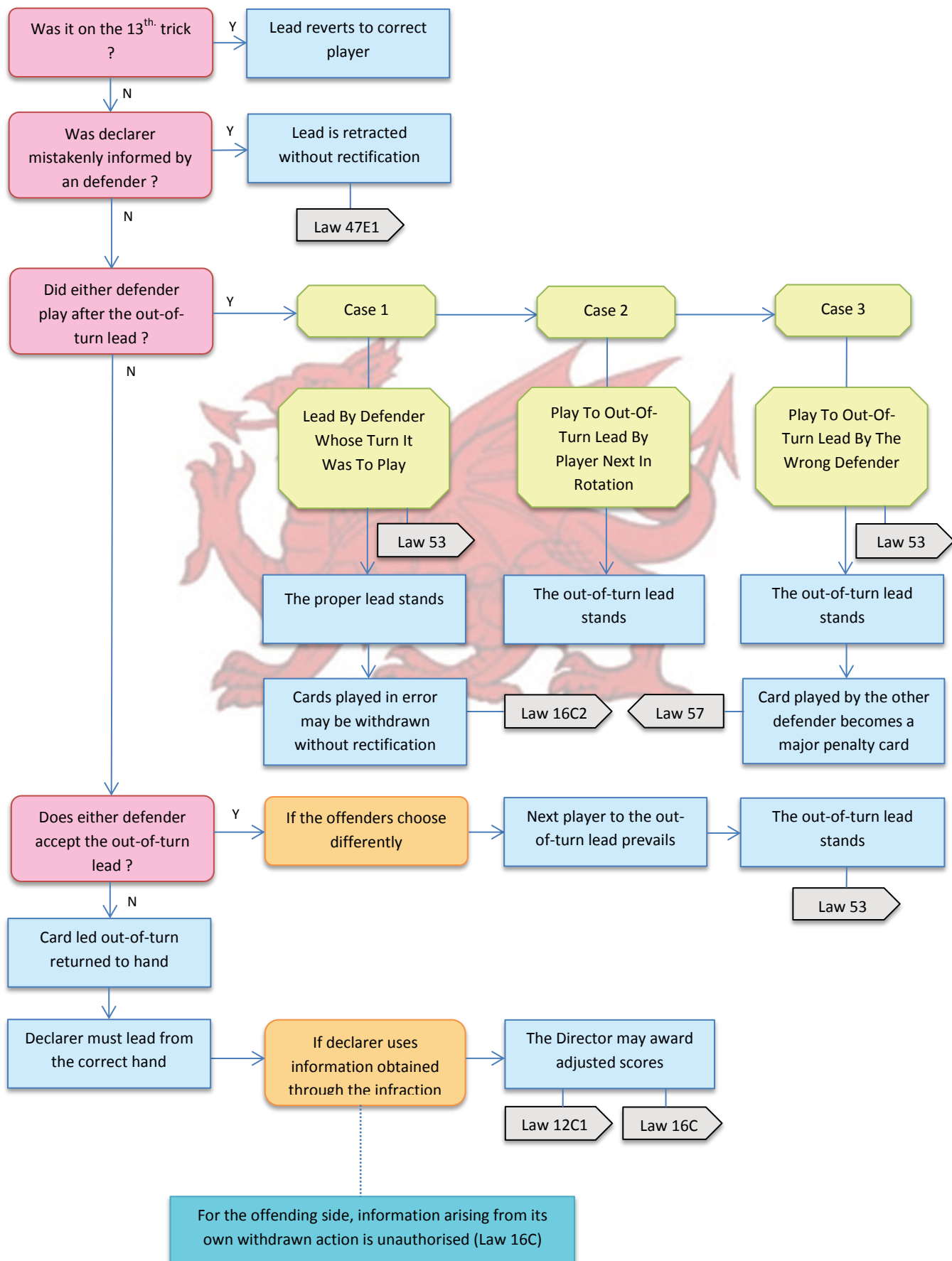

LAW 56 - DEFENDER'S LEAD OUT OF TURN

When a lead out of turn is faced, declarer may:

- A. Accept the irregular lead as provided in Law 53, or
- B. Require the defender to retract his faced lead out of turn. The withdrawn card becomes a major penalty card and Law 50D applies.

Law 47E1 - Change of Play Based on Misinformation

1. A lead out of turn (or play of a card) is retracted without further rectification if the player was mistakenly informed by an opponent that it was his turn to lead or play (see Law 16C). A lead or play may not be accepted

Law 53 - Lead Out Of Turn Accepted**A. Lead Out of Turn Treated as Correct Lead**

Prior to the thirteenth trick, any lead faced out of turn may be treated as a correct lead (but see Law 47E1). It becomes a correct lead if declarer or either defender, as the case may be, accepts it by making a statement to that effect, or if a play is made from the hand next in rotation to the irregular lead (but see B). If there is no such acceptance or play, the Director will require that the lead be made from the correct hand (and see Law 47B).

B. Proper Lead Made Subsequent to Irregular Lead

Subject to Law 53A, if it was properly the turn to lead of an opponent of the player who led out of turn, that opponent may make his proper lead to the trick of the infraction without his card being deemed played to the irregular lead. When this occurs, the proper lead stands and all cards played in error to this trick may be withdrawn, but Law 16C applies.

C. Wrong Defender Plays Card to Declarer's Irregular Lead

If declarer leads out of turn from either his own hand or from dummy, and the defender to the right of the irregular lead plays a card (but see B), the lead stands and Law 57 applies.

Law 54D - Declarer Refuses Opening Lead

Declarer may require a defender to retract his faced opening lead out of turn. The withdrawn card becomes a major penalty card and Law 50D applies.

Law 56: Defender's Lead Out-Of-Turn

(Preceded by Law 53) (except opening lead)

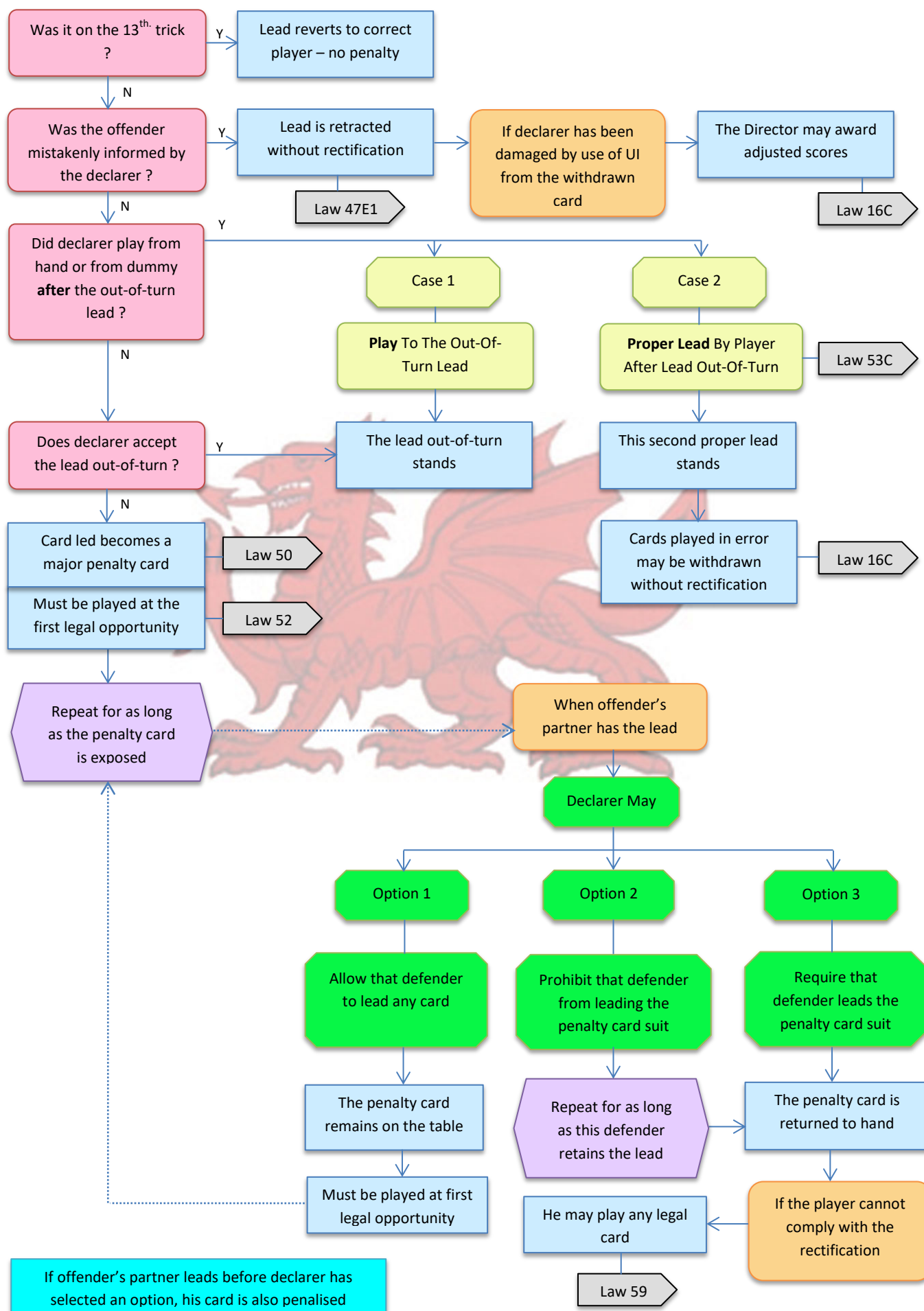

LAW 57 - PREMATURE LEAD OR PLAY

A. Premature Play or Lead to Next Trick

When a defender leads to the next trick before his partner has played to the current trick, or plays out of turn before his partner has played, the card so led or played becomes a major penalty card, and declarer selects one of the following options. He may:

1. require offender's partner to play the highest card he holds of the suit led, or
2. require offender's partner to play the lowest card he holds of the suit led, or
3. require offender's partner to play a card of another suit specified by declarer, or
4. forbid offender's partner to play a card of another suit specified by declarer.

B. Offender's Partner Cannot Comply with Rectification

When offender's partner is unable to comply with the rectification selected by declarer (see A above) he may play any card, as provided in Law 59.

C. Declarer or Dummy Has Played

1. A defender is not subject to rectification for playing before his partner if declarer has played from both hands. However a card is not considered to be played from dummy until declarer has instructed (or otherwise indicated¹⁸) the play.
2. A defender is not subject to rectification for playing before his partner if dummy has of his own volition prematurely selected a card before his RHO or has illegally suggested that one be played.
3. A premature play (not a lead) by declarer from either hand is a played card and if legal may not be withdrawn.

D. Premature Play at RHO's Turn

When a defender attempts to play (not lead) to a trick at his RHO's turn, Law 16 may apply. If his card can be legally played to the trick, it must be played at his proper turn: otherwise, it becomes a major penalty card.

Law 47E1 - Change of Play Based on Misinformation

1. A lead out of turn (or play of a card) is retracted without further rectification if the player was mistakenly informed by an opponent that it was his turn to lead or play (see Law 16C). A lead or play may not be accepted
-

Law 59 - Inability To Lead Or Play As Required

A player may play any otherwise legal card if he is unable to lead or play as required to comply with a rectification, whether because he holds no card of the required suit, or because he has only cards of a suit he is prohibited from leading, or because he is obliged to follow suit.

¹⁸ as by a gesture or nod

Law 57: Premature Lead Or Play

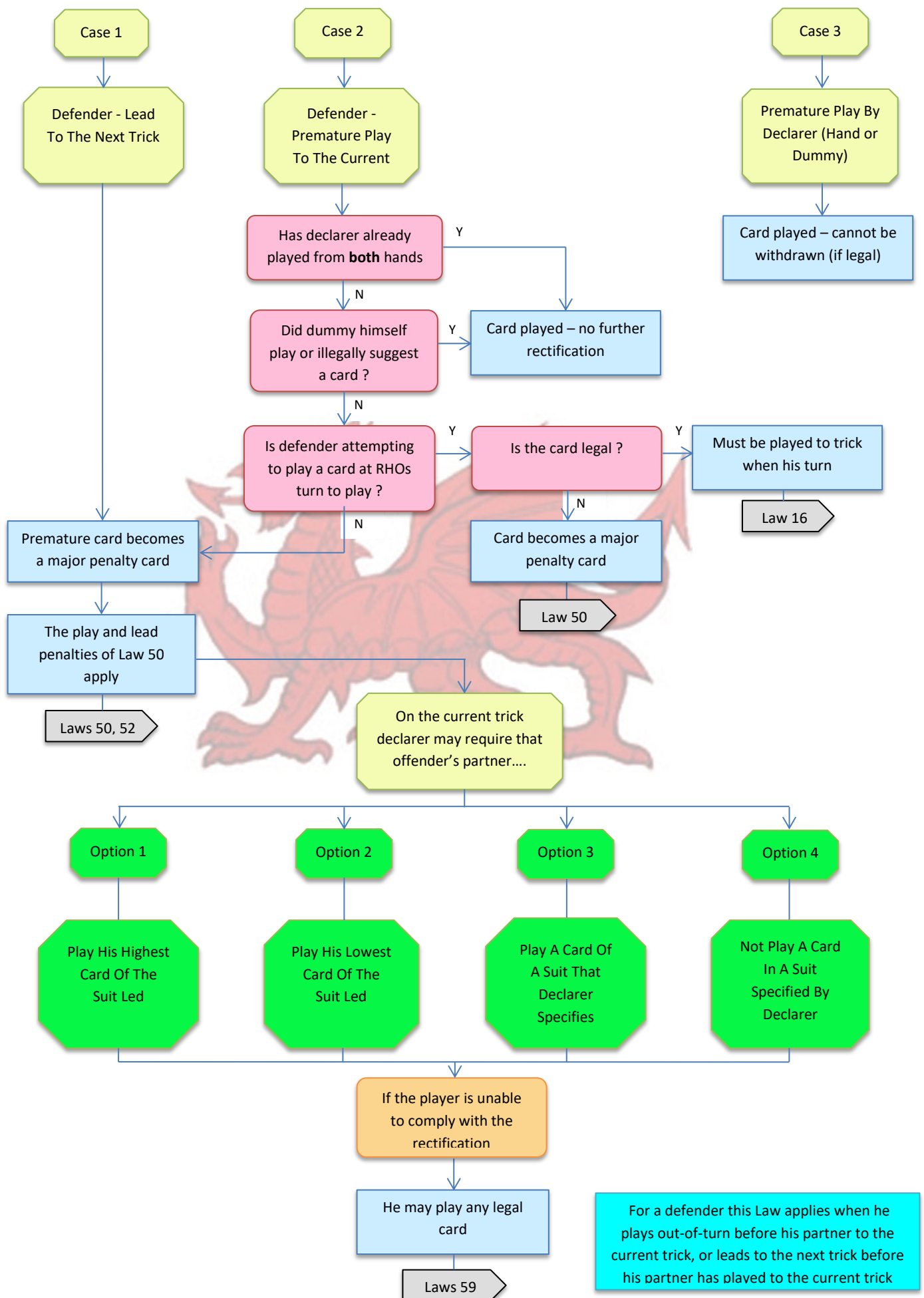

LAW 58 - SIMULTANEOUS LEADS OR PLAYS

A. Simultaneous Plays by Two Players

A lead or play made simultaneously with another player's legal lead or play is deemed to be subsequent to it.

B. Simultaneous Cards from One Hand

If a player leads or plays two or more cards simultaneously:

1. If the face of only one card is visible, that card is played; all other cards are picked up and there is no further rectification (see Law 47F).
2. If the face of more than one card is visible, the offending player designates the card he proposes to play; when he is a defender, each other card exposed becomes a penalty card (see Law 50).
3. After an offending player withdraws a visible card, an opponent who subsequently played to that trick may withdraw his play and substitute another card without further rectification (but see Law 16C).
4. If the simultaneous play remains undiscovered until both sides have played to the next trick, Law 67 applies.

LAW 59 - INABILITY TO LEAD OR PLAY AS REQUIRED

A player may play any otherwise legal card if he is unable to lead or play as required to comply with a rectification, whether because he holds no card of the required suit, or because he has only cards of a suit he is prohibited from leading, or because he is obliged to follow suit.

Law 16C2 - Information from Withdrawn Calls and Plays

When a call or play has been withdrawn as these laws provide:

2. For an offending side, information arising from its own withdrawn action and from withdrawn actions of the non-offending side is unauthorized. A player of an offending side may not choose a call or play that is demonstrably suggested over another by unauthorized information if the other call or play is a logical alternative.

Law 67B2 – Defective Trick – Offender Has Too Few Cards

2. (a) When the offender has played more than one card to the defective trick, the Director inspects the played cards and requires the offender to restore to his hand all extra cards²⁰, leaving among the played cards the one faced in playing to the defective trick (if the Director is unable to determine which card was faced, the offender leaves the highest ranking of the cards that he could legally have played to the trick). Ownership of the defective trick does not change.

(b) A restored card is deemed to have belonged continuously to the offender's hand, and a failure to have played it to an earlier trick may constitute a revoke.

²⁰ The Director should avoid, when possible, exposing a defender's played cards, but if an extra card to be restored to a defender's hand has been exposed, it becomes a penalty card (see Law 50).

Laws 58: Simultaneous Leads Or Plays

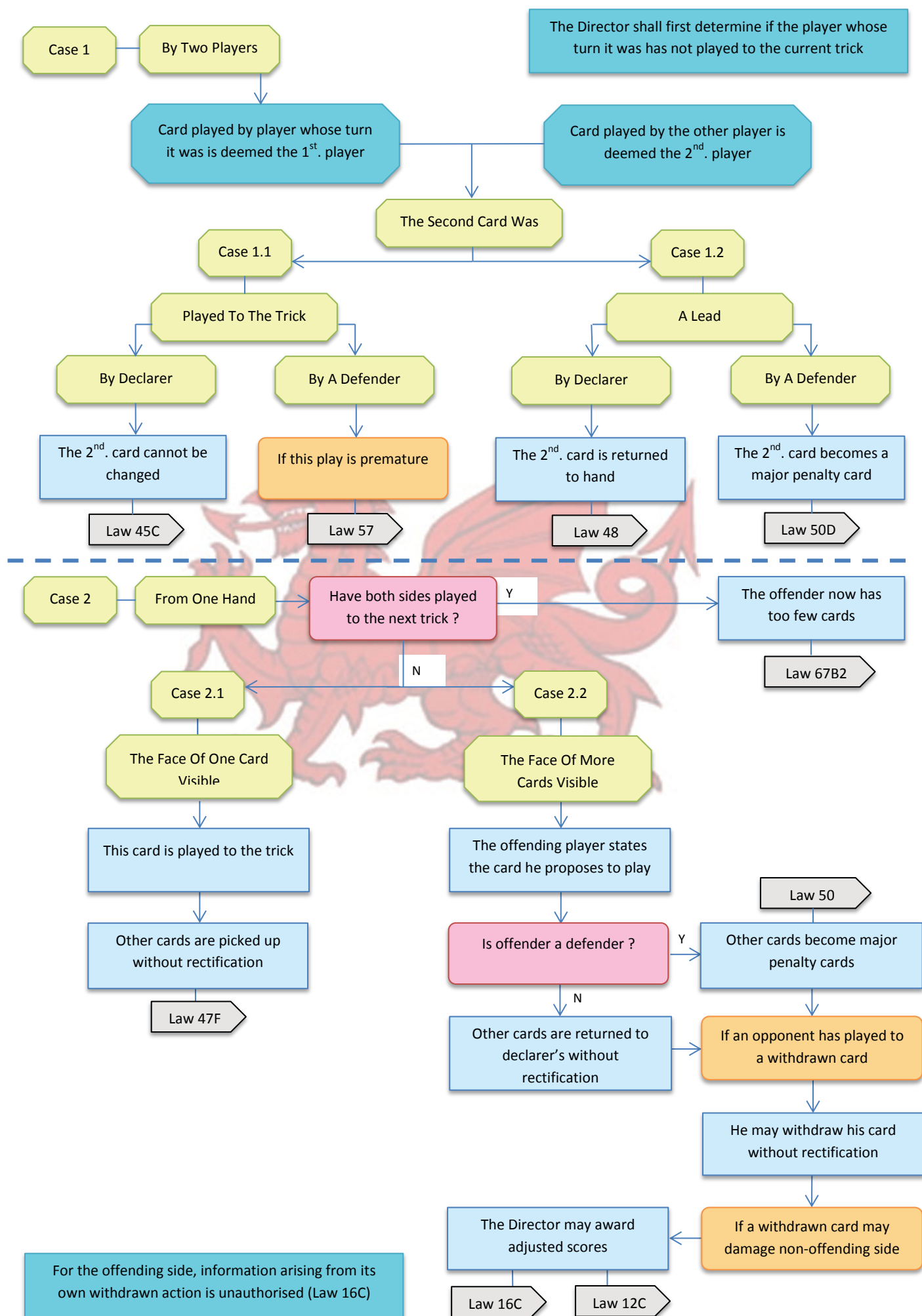

LAW 60 - PLAY AFTER AN ILLEGAL PLAY

A. Play of Card after Irregularity

1. A play by a member of the non-offending side after his RHO has led or played out of turn or prematurely, and before rectification has been assessed, forfeits the right to rectification of that offence.
2. Once the right to rectification has been forfeited, the illegal play is treated as though it were in turn (except when Law 53B applies).
3. If the offending side has a previous obligation to play a penalty card, or to comply with a lead or play restriction, the obligation remains at future turns.

B. Defender Plays before Required Lead by Declarer

When a defender plays a card after declarer has been required to retract his lead out of turn from either hand, but before declarer has led from the correct hand, the defender's card becomes a major penalty card (Law 50).

C. Play by Offending Side before Assessment of Rectification

A play by a member of the offending side before rectification has been assessed does not affect the rights of the opponents, and may itself be subject to rectification.

Law 53B - Proper Lead Made Subsequent to Irregular Lead

Subject to Law 53A, if it was properly the turn to lead of an opponent of the player who led out of turn, that opponent may make his proper lead to the trick of the infraction without his card being deemed played to the irregular lead. When this occurs, the proper lead stands and all cards played in error to this trick may be withdrawn, but Law 16C applies.

Law 55B - Declarer Required to Retract Lead

1. If declarer has led from his or dummy's hand when it was a defender's turn to lead, and has been required to retract such lead per Law 55A, declarer restores the card led in error to the proper hand. No further rectification applies.
2. If declarer has led from the wrong hand when it was his turn to lead from his hand or dummy's, and has been required to retract the lead per Law 55A, he withdraws the card led in error. He must lead from the correct hand.

Law 60: Play After An Illegal Play

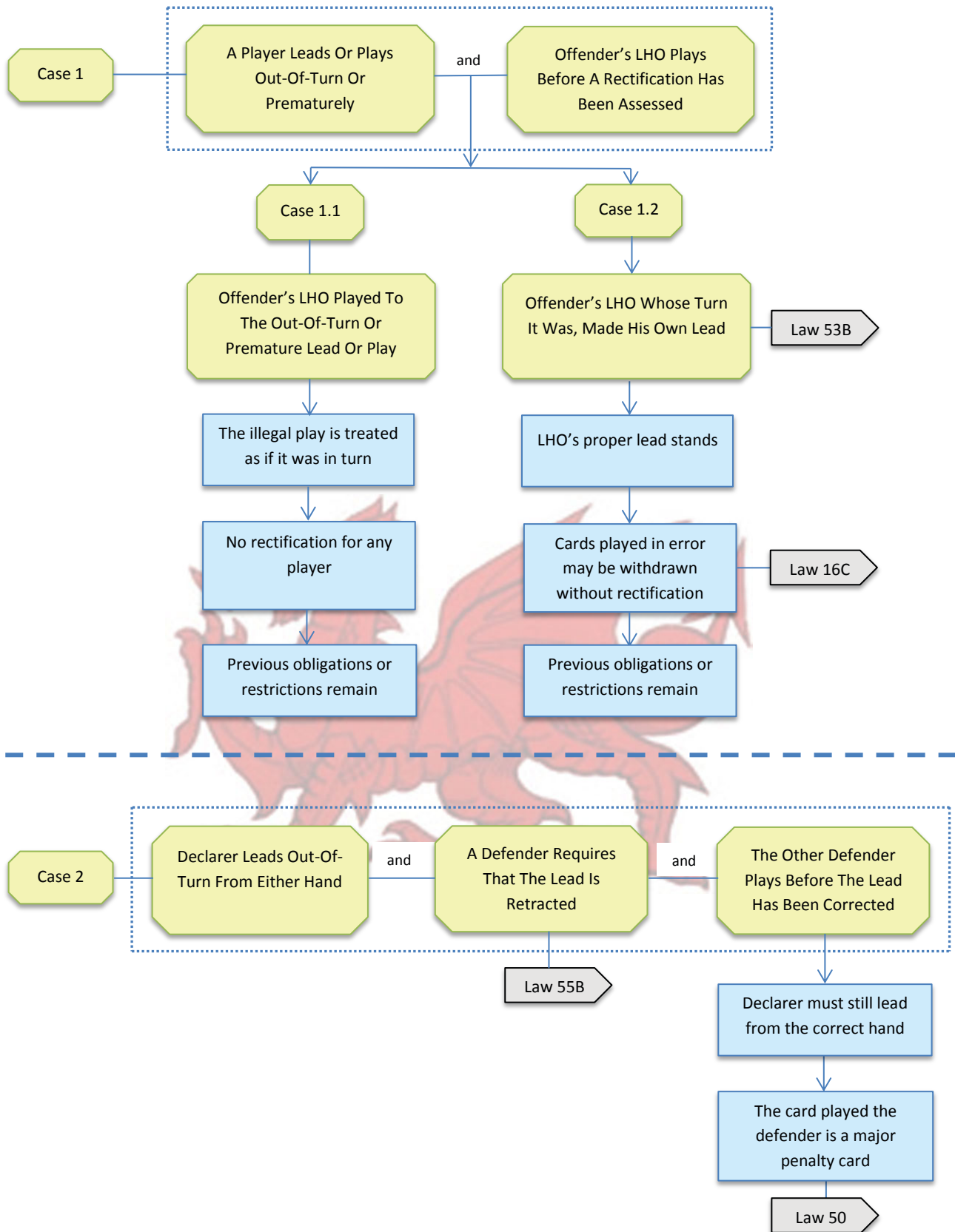

LAW 61 - FAILURE TO FOLLOW SUIT - INQUIRIES CONCERNING A REVOKE

A. Definition of Revoke

Failure to follow suit in accordance with Law 44 or failure to lead or play, when able, a card or suit required by law or specified by an opponent when exercising an option in rectification of an irregularity, constitutes a revoke. (When unable to comply see Law 59.)

B. Right to Inquire about a Possible Revoke

1. Declarer may ask a defender who has failed to follow suit whether he has a card of the suit led.
2. (a) Dummy may ask declarer [but see Law 43B2(b)].
(b) Dummy may not ask a defender and Law 16B may apply.
3. Defenders may ask declarer and one another (at the risk of creating unauthorized information).

C. Right to Inspect Tricks

A claim of a revoke does not automatically warrant inspection of quitted tricks (see Law 66C).

LAW 62 - CORRECTION OF A REVOKE

A. Revoke Must Be Corrected

A player must correct his revoke if attention is drawn to the irregularity before it becomes established.

B. Correcting a Revoke

To correct a revoke the offender withdraws the card he played and substitutes a legal card.

1. A card so withdrawn becomes a major penalty card (Law 50) if it was played from a defender's unfaced hand.
2. The card may be replaced without further rectification if it was played from declarer's [subject to Law 43B2(b)] or dummy's hand, or if it was a defender's faced card.

C. Subsequent Cards Played

1. Each member of the non-offending side may withdraw and return to his hand any card he may have played after the revoke but before attention was drawn to it (see Law 16C).
2. After a non-offender so withdraws a card, the player of the offending side next in rotation may withdraw his played card, which becomes a penalty card if the player is a defender (see Law 16C).
3. If both sides revoke on the same trick and only one side has played to the subsequent trick, then both revokes must be corrected (see Law 16C2). Every card withdrawn by the defending side becomes a penalty card.

D. Revoke on Trick Twelve

1. On the twelfth trick, a revoke, even if established, must be corrected if discovered before all four hands have been returned to the board.
2. If a defender revokes on the twelfth trick before his partner's turn to play to the trick, Law 16C applies.

LAW 63 - ESTABLISHMENT OF A REVOKE

A. Revoke Becomes Established

A revoke becomes established:

1. when the offender or his partner leads or plays to the following trick (any such play, legal or illegal, establishes the revoke).
2. when the offender or his partner names or otherwise designates a card to be played to the following trick.
3. when a member of the offending side makes a claim or concession of tricks orally or by facing his hand or in any other way.
4. when agreement is established (as per Law 69A) to an opponent's claim or concession; the offending side having raised no objection to it before the end of the round, or before making a call on a subsequent board.

B. Revoke May Not Be Corrected

Once a revoke is established, it may no longer be corrected (except as provided in Law 62D for a revoke on the twelfth trick or as in Law 62C3), and the trick on which the revoke occurred stands as played.

Law 16C2 – Information From Withdrawn Calls And Plays

2. For an offending side, information arising from its own withdrawn action and from withdrawn actions of the non-offending side is unauthorized. A player of an offending side may not choose a call or play that is demonstrably suggested over another by unauthorized information if the other call or play is a logical alternative.

Law 43B2 – Dummy's Limitations – If Violation Occurs

2. If dummy, after his violation of the limitations listed in A2:

- (a) warns declarer not to lead from the wrong hand, either defender may choose the hand from which declarer shall lead.
- (b) is the first to ask declarer if a play from declarer's hand constitutes a revoke, declarer must substitute a correct card if his play was illegal, and the provisions of Law 64 then apply as if the revoke had been established.

Law 44C - Requirement to Follow Suit

C. In playing to a trick, each player must follow suit if possible. This obligation takes precedence over all other requirements of these Laws.

Law 44D - Inability to Follow Suit

D. If unable to follow suit, a player may play any card (unless he is subject to restriction after an irregularity committed by his side).

LAW 59 - INABILITY TO LEAD OR PLAY AS REQUIRED

A player may play any otherwise legal card if he is unable to lead or play as required to comply with a rectification, whether because he holds no card of the required suit, or because he has only cards of a suit he is prohibited from leading, or because he is obliged to follow suit.

LAW 64 - PROCEDURE AFTER ESTABLISHMENT OF A REVOKE

A. Automatic Trick Adjustment

When a revoke is established:

1. and the trick on which the revoke occurred was won by the offending player¹⁹, at the end of the play the trick on which the revoke occurred is transferred to the non-offending side together with one of any subsequent tricks won by the offending side.
2. and the trick on which the revoke occurred was not won by the offending player¹⁹ then, if the offending side won that or any subsequent trick, after play ends one trick is transferred to the non-offending side.

B. No Automatic Trick Adjustment

There is no automatic trick adjustment following an established revoke (but see Law 64C) if:

1. the offending side did not win either the revoke trick or any subsequent trick.
2. it is a subsequent revoke in the same suit by the same player, the first revoke having been established.
3. the revoke was made in failing to play a penalty card or any card belonging to dummy.
4. attention was first drawn to the revoke after a member of the non-offending side has made a call on the subsequent deal.
5. attention was first drawn to the revoke after the round has ended.
6. it is a revoke on the twelfth trick.
7. both sides have revoked on the same board and both revokes have become established.
8. the revoke has been corrected as per Law 62C3.

C. Redress of Damage

1. When, after any established revoke, including those not subject to trick adjustment, the Director deems that the non-offending side is insufficiently compensated by this Law for the damage caused, he shall assign an adjusted score.
2. (a) After repeated revokes by the same player in the same suit (see B2 above), the Director adjusts the score if the non-offending side would likely have made more tricks had one or more of the subsequent revokes not occurred.
- (b) When both sides have revoked on the same board (see B7 above) and the Director deems that a contestant has been damaged, he shall award an adjusted score based on the likely result had no revokes occurred.

¹⁹ A trick won in dummy is not won by declarer for the purposes of this Law.

Laws 62-64: Assessment Of Revoke

(Established/Non-established/Automatic Adjustment)

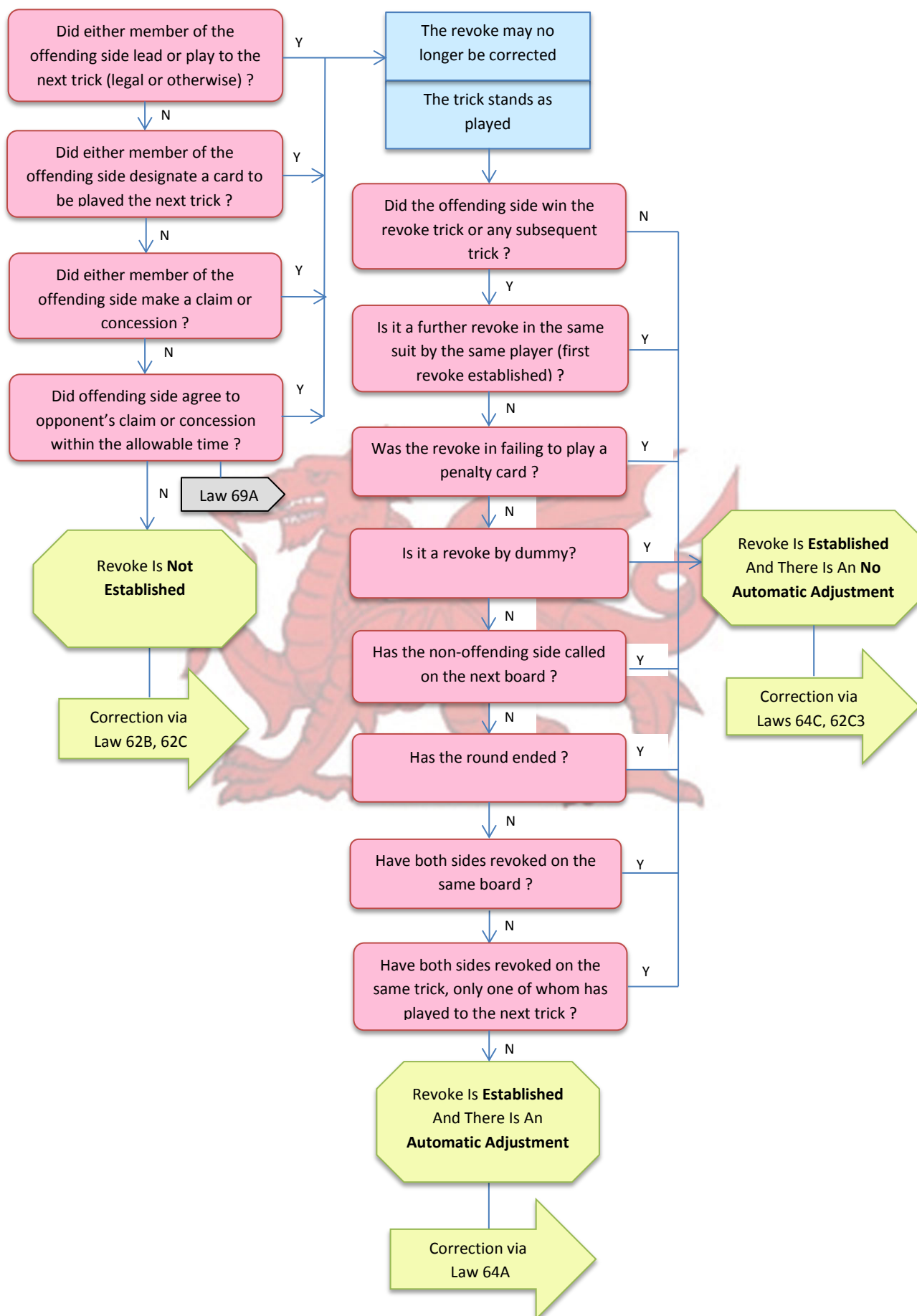

Laws 62-64: Corrective Procedure Following Revoke

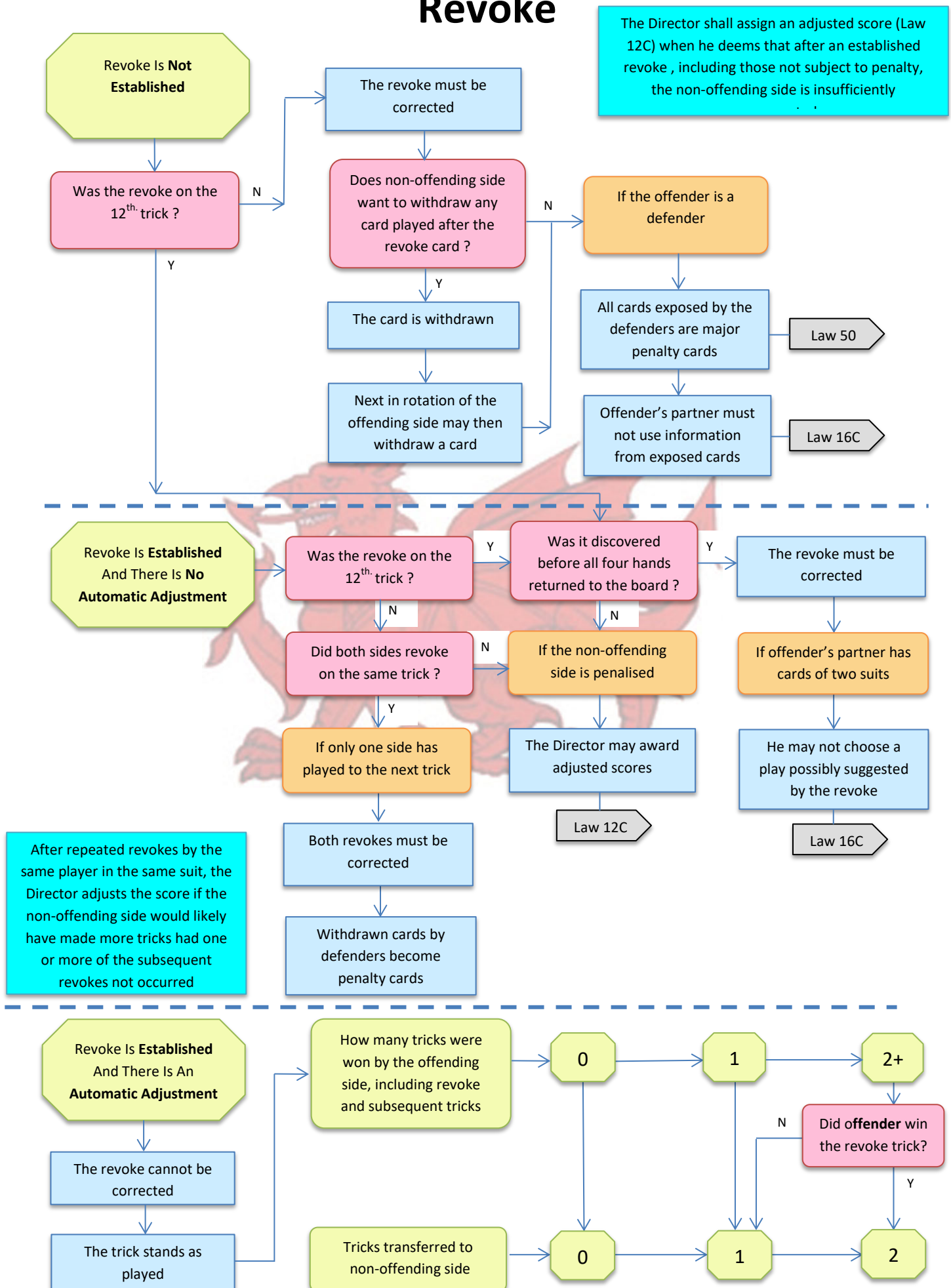

LAW 65 - ARRANGEMENT OF TRICKS

A. Completed Trick

When four cards have been played to a trick, each player turns his own card face down near him on the table.

B. Keeping Track of the Ownership of Tricks

1. If the player's side has won the trick, the card is pointed lengthwise toward his partner.
2. If the opponents have won the trick, the card is pointed lengthwise toward the opponents.
3. A player may draw attention to a card pointed incorrectly, but this right expires when his side leads or plays to the following trick. If done later Law 16B may apply.

C. Orderliness

Each player arranges his own cards in an orderly overlapping row in the sequence played, so as to permit review of the play after its completion, if necessary to determine the number of tricks won by each side or the order in which the cards were played.

D. Agreement on Results of Play

A player should not disturb the order of his played cards until agreement has been reached on the number of tricks won. A player who fails to comply with the provisions of this Law jeopardizes his right to claim ownership of doubtful tricks or to claim (or deny) a revoke.

LAW 66 - INSPECTION OF TRICKS

A. Current Trick

So long as his side has not led or played to the next trick, declarer or either defender may, until he has turned his own card face down on the table, require that all cards just played to the trick be faced.

B. Own Last Card

Until his side has led or played to the next trick, declarer or either defender may inspect, but not expose, his own last card played.

C. Quitted Tricks

Thereafter, until play ceases, the cards of quitted tricks may not be inspected (except at the Director's specific instruction; for example, if necessary to verify a claim of a revoke).

D. After the Conclusion of Play

After play ceases, the played and unplayed cards may be inspected to settle a claim of a revoke, or of the number of tricks won or lost; but no player should handle cards other than his own. If the Director can no longer ascertain the facts after such a claim has been made, and only one side has mixed its cards, the Director shall rule in favour of the other side.

Laws 65-66: Arrangement & Inspection Of Tricks

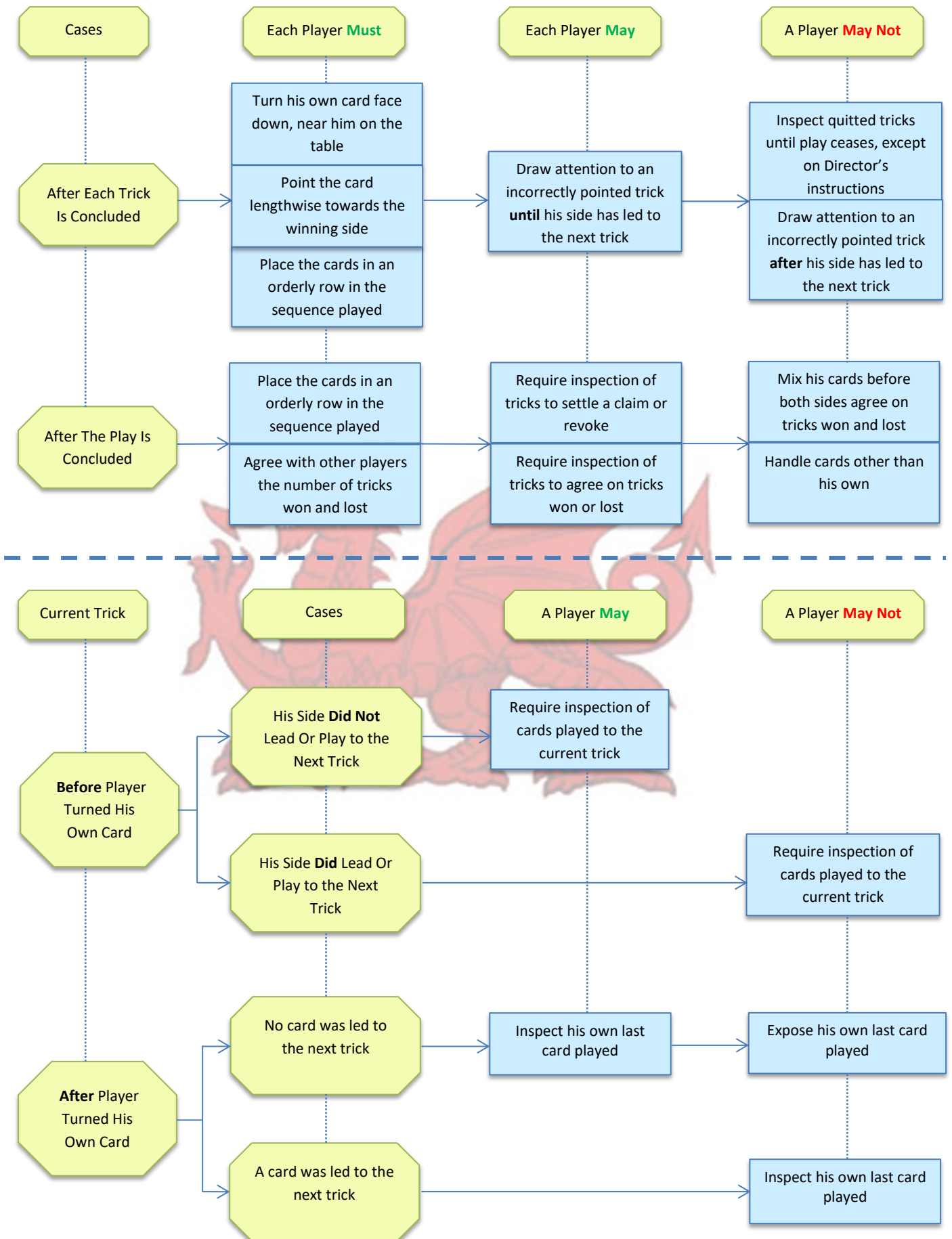

When a player mixes his cards before agreement has been made on the number of tricks won, or before a claim or revoke has been settled, the Director shall rule in favour of the other side if he cannot ascertain the facts

LAW 67 - DEFECTIVE TRICK

A. Before Both Sides Play to Next Trick

When a player has omitted to play to a trick, or has played too many cards to a trick, the error must be rectified if attention is drawn to the irregularity before a player on each side has played to the following trick.

1. To rectify omission to play to a trick, the offender supplies a card he can legally play.
2. To rectify the play of too many cards to a trick, Law 45E (Fifth Card Played to a Trick) or Law 58B (Simultaneous Cards from One Hand) shall be applied.

B. After Both Sides Play to Next Trick

When the Director determines that there has been a defective trick (from the fact that one player has too few or too many cards in his hand, and a correspondingly incorrect number of played cards); both sides having played to the next trick, he proceeds as follows:

1. When the offender has failed to play a card to the defective trick, the Director shall require him forthwith to expose a card face-up in front of him and then place it appropriately among his played cards (this card does not affect ownership of the trick); if
 - (a) the offender has a card of the suit led to the defective trick; he must choose such a card to place among his played cards. He is deemed to have revoked on the defective trick and is subject to the loss of one trick transferred in accordance with Law 64A2.
 - (b) the offender has no card of the suit led to the defective trick; he chooses any card to place among his played cards. He is deemed to have revoked on the defective trick and is subject to the loss of one trick transferred in accordance with Law 64A2.
2. (a) When the offender has played more than one card to the defective trick, the Director inspects the played cards and requires the offender to restore to his hand all extra cards²⁰, leaving among the played cards the one faced in playing to the defective trick (if the Director is unable to determine which card was faced, the offender leaves the highest ranking of the cards that he could legally have played to the trick). Ownership of the defective trick does not change.
 - (b) A restored card is deemed to have belonged continuously to the offender's hand, and a failure to have played it to an earlier trick may constitute a revoke.
3. When the Director determines that the offender did play a card to the trick, but that card was not placed among the quitted tricks, the Director finds the card and places it correctly among the offender's played cards. The Director shall award an adjusted score if the same card was played to a subsequent trick and it is too late to correct the illegal play.

Law 64A2 – Automatic Trick Adjustment

2. and the trick on which the revoke occurred was not won by the offending player¹⁹ then, if the offending side won that or any subsequent trick, after play ends one trick is transferred to the non-offending side.

¹⁹ A trick won in dummy is not won by declarer for the purposes of this Law.

²⁰ The Director should avoid, when possible, exposing a defender's played cards, but if an extra card to be restored to a defender's hand has been exposed, it becomes a penalty card (see Law 50).

Law 67: Defective Trick

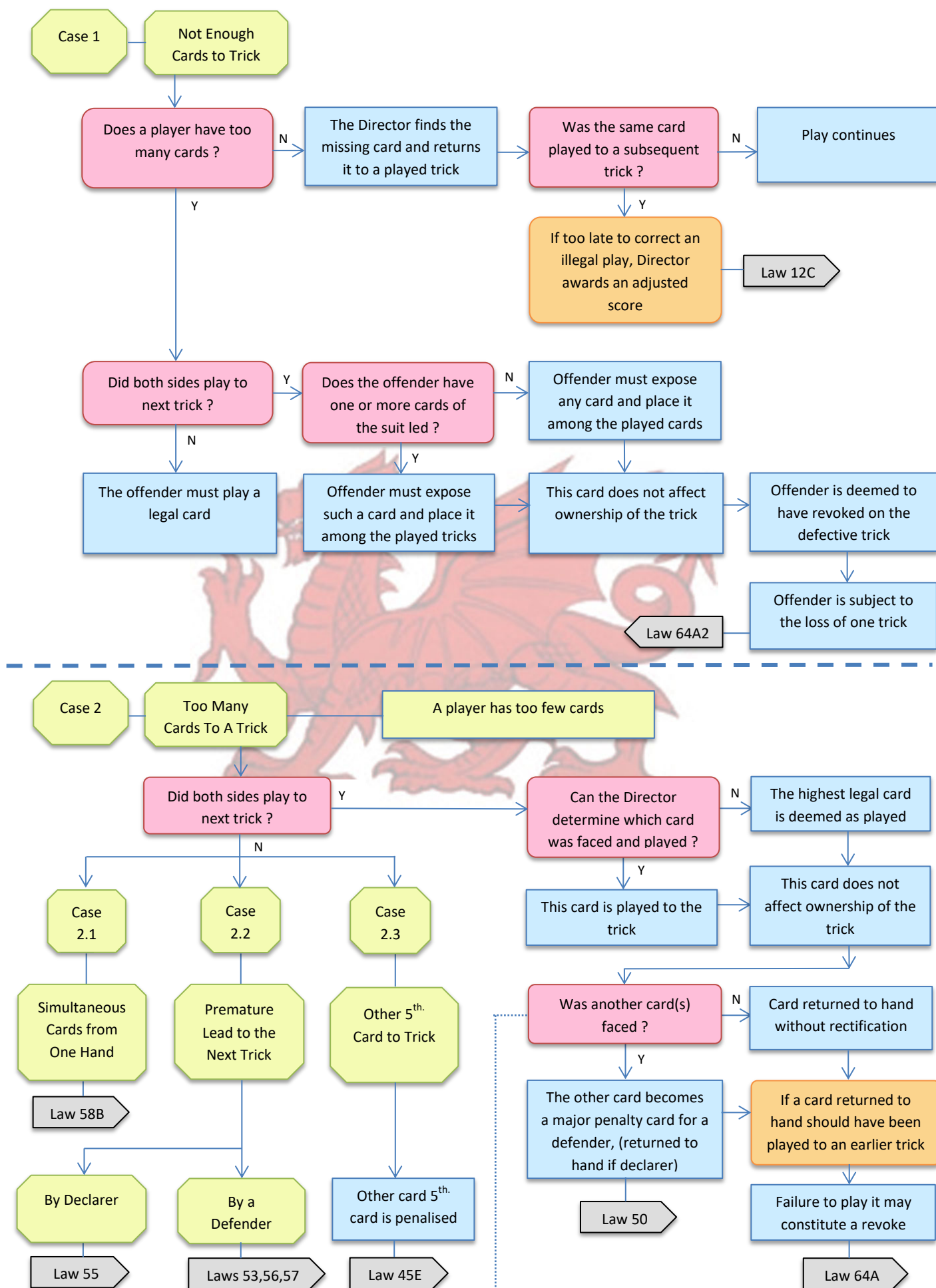

If an extra card to be restored to a defender's hand has been exposed (even by Director), it becomes a penalty card

LAW 68 - CLAIM OR CONCESSION OF TRICKS

For a statement or action to constitute a claim or concession of tricks under these Laws, it must refer to tricks other than one currently in progress. If the statement or action pertains only to the winning or losing of an uncompleted trick currently in progress, play proceeds regularly; cards exposed or revealed by a defender do not become penalty cards, but Laws 16 and 57A may apply.

A. Claim Defined

Any statement by declarer or a defender to the effect that a side will win a specific number of tricks is a claim of those tricks. A player also claims when he suggests that play be curtailed, or when he shows his cards (unless he demonstrably did not intend to claim - for example, if declarer faces his cards after an opening lead out of turn Law 54, not this Law, will apply).

B. Concession Defined

1. Any statement by declarer or a defender to the effect that a side will lose a specific number of tricks is a concession of those tricks; a claim of some number of tricks is a concession of the remainder, if any. A player concedes all the remaining tricks when he abandons his hand.

2. Regardless of B1, if a defender attempts to concede one or more tricks and his partner immediately objects; neither a concession nor a claim has occurred. Unauthorized information may exist, so the Director should be summoned immediately. Play continues. Any card that has been exposed by a defender in these circumstances is not a penalty card but Law 16C applies to information arising from its exposure and the information may not be used by the partner of the defender who has exposed it.

C. Clarification Required

A claim should be accompanied at once by a clear statement of the line of play or defence through which the claimer proposes to win the tricks claimed, including the order in which the cards will be played. The player making the claim or concession faces his hand.

D. Suspension of Play

After any claim or concession, play is suspended.

1. If the claim or concession is agreed, Law 69 applies.
2. If it is doubted by any player (dummy included); either
 - (a) the Director may immediately be summoned and no action should be taken pending his arrival, Law 70 applies; or
 - (b) upon the request of the non-claiming or non-conceding side, play may continue subject to the following:
 - (i) all four players must concur; otherwise the Director is summoned, who then proceeds as in (a) above.
 - (ii) the prior claim or concession is void and not subject to adjudication. Laws 16 and 50 do not apply, and the score subsequently obtained shall stand.

Laws 68-69: Claim Or Concession Of Tricks

A claim or concession must refer to tricks other than the one currently in progress

A player claims when he suggests that the play be curtailed or when he shows his cards

When a claim or concession is made on the current trick, play proceeds regularly. Any cards exposed by a defender are not penalised, but Laws 16 and 57 apply

A claim should include a clear statement of the proposed line of play or defence, including the order in which cards should be played

A player makes a statement that he will win or lose a specific number of tricks

The claim or concession applies to those subsequent tricks

A player claims or concedes without specifying the number of tricks

The claim or concession applies to all subsequent tricks

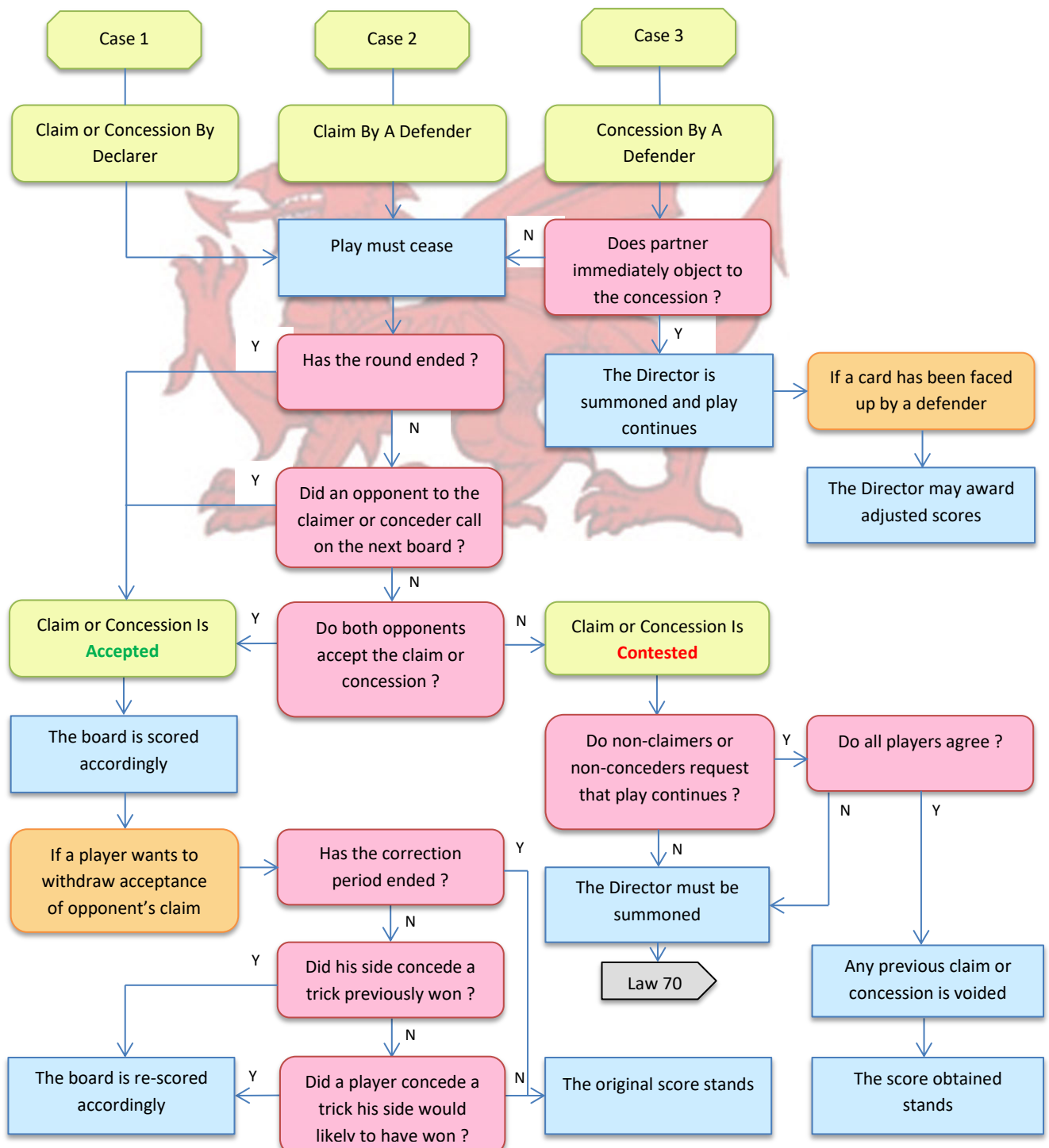

LAW 69 - AGREED CLAIM OR CONCESSION

A. Establishment of Agreement

Agreement is established when a side assents to an opponent's claim or concession, and raises no objection to it before making a call on a subsequent board or before the round ends, whichever occurs first. The board is scored as though the tricks claimed or conceded had been won or lost in play.

B. Withdrawal of Established Agreement

Agreement with a claim or concession (see A) may be withdrawn within the Correction Period established under Law 79C:

1. if a player agreed to the loss of a trick his side had, in fact, won; or
2. if a player has agreed to the loss of a trick that his side would likely have won had the play continued.

The board is rescored with such trick awarded to his side.

LAW 70 - CONTESTED CLAIM OR CONCESSION

A. General Objective

In ruling on a contested claim or concession, the Director adjudicates the result of the board as equitably as possible to both sides, but any doubtful point as to a claim shall be resolved against the claimer. The Director proceeds as follows.

B. Clarification Statement Repeated

1. The Director requires claimer to repeat the clarification statement he made at the time of his claim.
2. Next, the Director hears the opponents' objections to the claim (but the Director's considerations are not limited only to the opponents' objections).
3. The Director may require players to put their remaining cards face up on the table.

C. There Is an Outstanding Trump

When a trump remains in one of the opponents' hands, the Director shall award a trick or tricks to the opponents if:

1. claimer made no statement about that trump, and
2. it is at all likely that claimer at the time of his claim was unaware that a trump remained in an opponent's hand, and
3. a trick could be lost to that trump by any normal²¹ play.

²¹ For the purposes of Laws 70 and 71, "normal" includes play that would be careless or inferior for the class of player involved.

Law 70: Contested Claim Or Concession

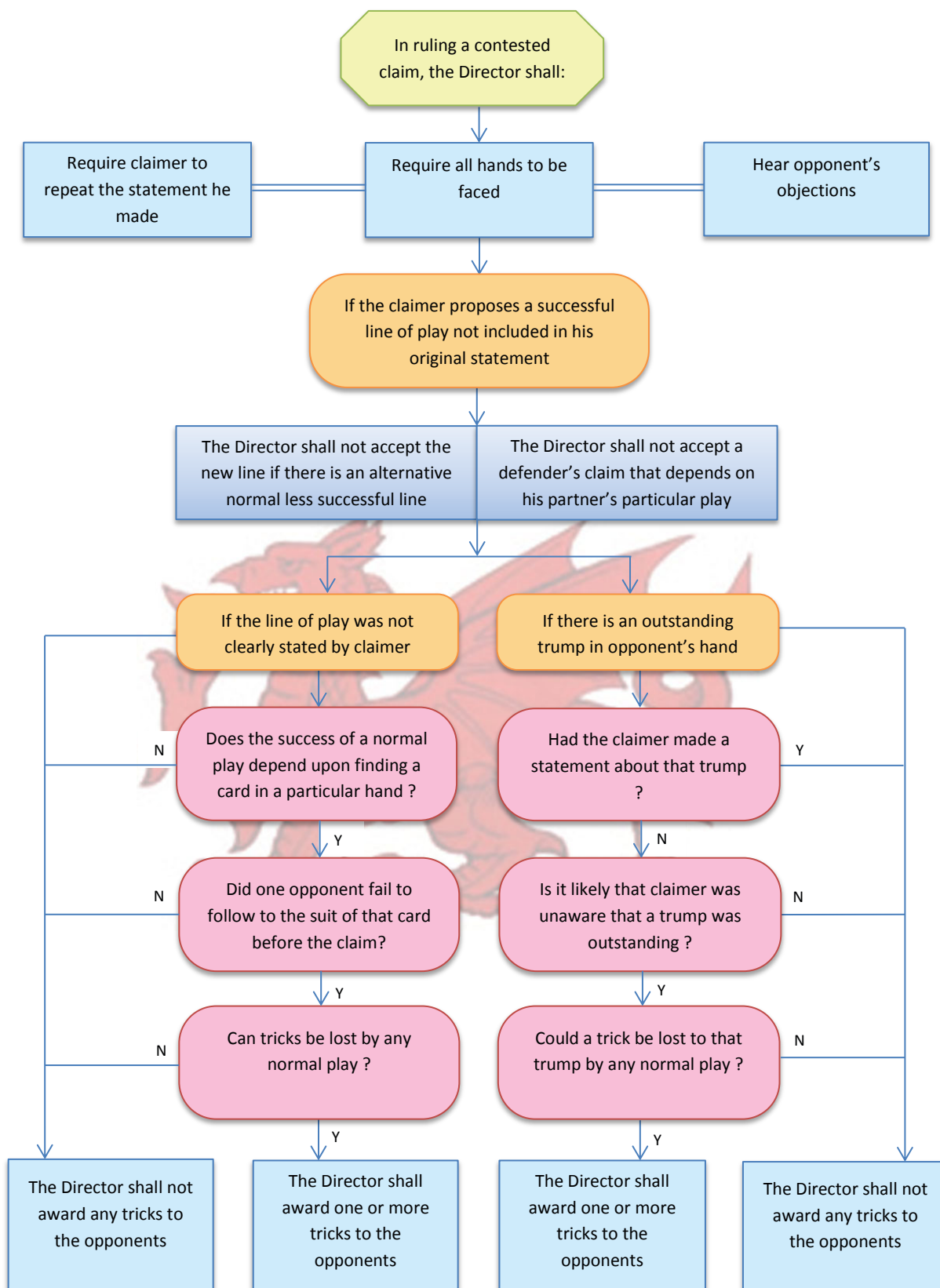

A normal play includes one that would be careless or inferior for that class of player

Any doubtful issue shall be resolved in favour of the non-claimer

The Regulating Authority may specify an order in which a suit is played if not clarified in the statement

D. Director's Considerations

1. The Director shall not accept from claimer any successful line of play not embraced in the original clarification statement if there is an alternative normal²¹ line of play that would be less successful.
2. The Director does not accept any part of a defender's claim that depends on his partner selecting a particular play from among alternative normal²¹ plays.

E. Unstated Line of Play

1. The Director shall not accept from claimer any unstated line of play the success of which depends upon finding one opponent rather than the other with a particular card, unless an opponent failed to follow to the suit of that card before the claim was made, or would subsequently fail to follow to that suit on any normal²¹ line of play.
2. The Regulating Authority may specify an order (e.g. "from the top down") in which the Director shall deem a suit played if this was not clarified in the statement of claim (but always subject to any other requirement of this Law).

LAW 71 - CONCESSION CANCELLED

A concession must stand, once made, except that within the Correction Period established under Law 79C the Director shall cancel a concession:

- A. if a player conceded a trick his side had, in fact, won; or
- B. if a player has conceded a trick that could not be lost by any normal²² play of the remaining cards.

The board is rescored with such trick awarded to his side.

²¹ For the purposes of Laws 70 and 71, "normal" includes play that would be careless or inferior for the class of player involved.

²² For the purposes of Laws 70 and 71, "normal" includes play that would be careless or inferior for the class of player involved.

LAW 72 - GENERAL PRINCIPLES

A. Observance of Laws

Duplicate bridge tournaments should be played in strict accordance with the Laws. The chief object is to obtain a higher score than other contestants whilst complying with the lawful procedures and ethical standards set out in these laws.

B. Infraction of Law

1. A player must not infringe a law intentionally, even if there is a prescribed rectification he is willing to accept.
2. In general there is no obligation to draw attention to an infraction of law committed by one's own side (but see Law 20F for a mistaken explanation and see Laws 62A and 79A2).
3. A player may not attempt to conceal an infraction, as by committing a second revoke, concealing a card involved in a revoke or mixing the cards prematurely.

C. Awareness of Potential Damage

If the Director determines that an offender could have been aware at the time of his irregularity that it could well damage the non-offending side, he shall require the auction and play to continue (if not completed). At the conclusion of play the Director awards an adjusted score if he considers the offending side has gained an advantage through the irregularity.

LAW 73 – COMMUNICATION, TEMPO AND DECEPTION

A. Appropriate Communication between Partners

1. Communication between partners during the auction and play shall be effected only by means of calls and plays, except as specifically authorized by these laws.
2. Calls and plays should be made without undue emphasis, mannerism or inflection, and without undue hesitation or haste. But Regulating Authorities may require mandatory pauses, as on the first round of the auction, or after a skip-bid warning, or on the first trick.

B. Inappropriate Communication between Partners

1. Partners shall not communicate by means such as the manner in which calls or plays are made, extraneous remarks or gestures, questions asked or not asked, or alerts and explanations given or not given.
2. The gravest possible offence is for a partnership to exchange information through prearranged methods of communication other than those sanctioned by these Laws.

C. Player Receives Unauthorized Information from Partner

1. When a player has available to him unauthorized information from his partner, such as from a remark, question, explanation, gesture, mannerism, undue emphasis, inflection, haste or hesitation, an unexpected alert or failure to alert, he must carefully avoid taking any advantage from that unauthorized information [see Law 16B1(a)].
2. A penalty may be assessed against a player who violates C1, but if the opponents have been damaged, see also Law 16B3.

D. Variations in Tempo or Manner

1. It is desirable, though not always required, for players to maintain steady tempo and unvarying manner. However, players should be particularly careful when variations may work to the benefit of their side. Otherwise, unintentionally to vary the tempo or manner in which a call or play is made is not an infraction. Inferences from such variations are authorized only to the opponents, who may act upon the information at their own risk.

2. A player may not attempt to mislead an opponent by means of a question, remark or gesture; by the haste or hesitancy of a call or play (as in hesitating before playing a singleton); by the manner in which a call or play is made; or by any purposeful deviation from correct procedure (see also Law 73E2).

E. Deception

1. A player may appropriately attempt to deceive an opponent through a call or play (so long as the deception is not emphasized by unwonted haste or hesitancy, nor protected by concealed partnership understanding or experience).

2. If the Director determines that an innocent player has drawn a false inference from a question, remark, manner, tempo or the like, of an opponent who has no demonstrable bridge reason for the action, and who could have been aware, at the time of the action, that it could work to his benefit, the Director shall award an adjusted score.

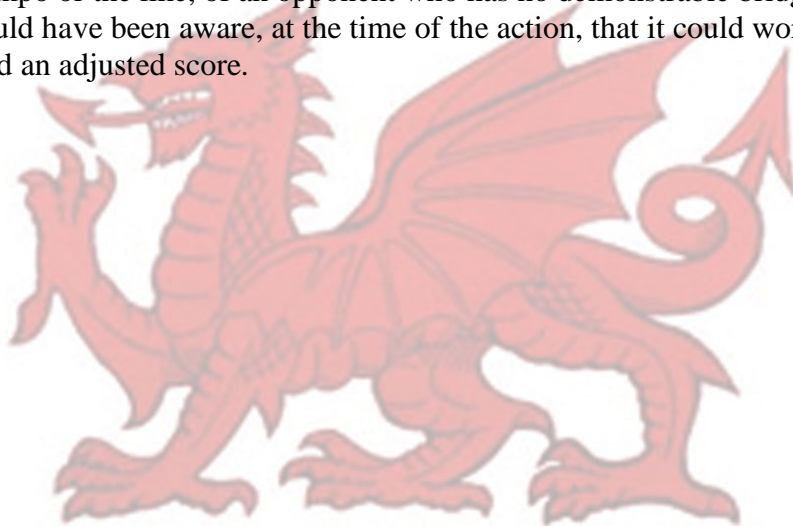

LAW 74 - CONDUCT AND ETIQUETTE

A. Proper Attitude

1. A player should maintain a courteous attitude at all times.
2. A player should carefully avoid any remark or extraneous action that might cause annoyance or embarrassment to another player or might interfere with the enjoyment of the game.
3. Every player should follow uniform and correct procedure in calling and playing.

B. Etiquette

As a matter of courtesy a player should refrain from:

1. paying insufficient attention to the game.
2. making gratuitous comments during the auction and play.
3. detaching a card before it is his turn to play.
4. prolonging play unnecessarily (as in playing on although he knows that all the tricks are surely his) for the purpose of disconcerting an opponent.
5. summoning and addressing the Director in a manner discourteous to him or to other contestants.

C. Violations of Procedure

The following are examples of violations of procedure:

1. using different designations for the same call.
2. indicating approval or disapproval of a call or play.
3. indicating the expectation or intention of winning or losing a trick that has not been completed.
4. commenting or acting during the auction or play so as to call attention to a significant occurrence, or to the number of tricks still required for success.
5. looking intently at any other player during the auction and play, or at another player's hand as for the purpose of seeing his cards or of observing the place from which he draws a card (but it is appropriate to act on information acquired by unintentionally seeing an opponent's card²³).
6. showing an obvious lack of further interest in a deal (as by folding one's cards).
7. varying the normal tempo of bidding or play for the purpose of disconcerting an opponent.
8. leaving the table needlessly before the round is called.

²³ See Law 73D2 when a player may have shown his cards intentionally.

LAW 75 - MISTAKEN EXPLANATION OR MISTAKEN CALL

After a misleading explanation has been given to opponents the responsibilities of the players (and the Director) are as follows:

A. Mistake Causing Unauthorized Information

Irrespective of whether or not an explanation is a correct statement of partnership agreement, a player, having heard his partner's explanation, knows that his own call has been misinterpreted. This knowledge is unauthorized information (see Law 16A) and the player must carefully avoid taking any advantage from it (see Law 73C); otherwise the Director shall award an adjusted score.

B. Mistaken Explanation

1. When the partnership agreement is different from the explanation given, the explanation is an infraction of Law. When this infraction results in damage to the non-offending side, the Director shall award an adjusted score.
2. If a player becomes aware of his own mistake, he must summon the Director before the opening lead is faced (or during the play, if discovered later), and then provide a correction. The player is also permitted to call the Director before the auction ends, but he is under no obligation to do so (see Law 20F4).
3. The player's partner must do nothing to correct the mistaken explanation while the auction continues and if he subsequently becomes a defender, he must call the Director and correct the explanation only after play ends. If the player's partner is to be declarer or dummy, he must, after the final pass, call the Director and then provide a correction.

C. Mistaken Call

When the partnership agreement has been explained correctly, the mistake being the call made and not the explanation, there is no infraction. The explanation must not be corrected (nor must the Director be notified) immediately and there is no obligation to do so subsequently. Regardless of damage, the result stands [but see Law 21B1(b)].

D. Director's Determination

1. Players are expected to disclose their partnership agreements accurately (see Law 20F1); failure to do so constitutes Misinformation.
2. It is a condition of any partnership agreement that both players possess the same mutual understanding, and it is an infraction to describe an agreement where the same mutual understanding does not exist. If the Director determines that the misleading explanation was not based upon a partnership agreement, he applies Law 21B.
3. When there is an infraction (as per B1 or D2) and sufficient evidence exists as to the agreed meaning of the call, the Director awards an adjusted score based upon the likely outcome had the opponents received the correct explanation in a timely manner. If the Director determines that the call has no agreed meaning, he awards an adjusted score based upon the likely outcome had the opponents been so informed.

LAW 76 - SPECTATORS**A. Control**

1. Spectators in the playing area²⁴ are subject to the control of the Director under the regulations for the tournament.
2. Regulating Authorities and Tournament Organizers who grant facilities for electronic transmission of play as it occurs may establish by regulation the terms by which such transmissions are viewed and prescribe acceptable conduct for viewers. (A viewer must not communicate with a player in the course of a session in which the latter is playing.)

B. At the Table

1. A spectator may not look at the hand of more than one player unless allowed by regulation.
2. A spectator must not show any reaction to the bidding or play when a deal is in progress.
3. During a round a spectator must refrain from mannerisms or remarks of any kind and must have no conversation with a player.
4. A spectator must not disturb a player.
5. A spectator at the table shall not draw attention to any aspect of the game.

C. Participation

1. A spectator may speak as to fact or law within the playing area²⁴ only when requested to do so by the Director.
2. Regulating Authorities and Tournament Organizers may specify how to deal with irregularities caused by spectators.

D. Status

Any person in the playing area²⁴, other than a player or a tournament official, has the status of a spectator unless the Director specifies differently.

²⁴ The playing area includes all parts of the accommodation where a player may be present during a session in which he is participating. It may be further defined by regulation.

LAW 77 – DUPLICATE BRIDGE SCORING TABLE**Trick Score**

Scored by declarer's side if the contract is fulfilled.

If Trumps are:

	♣	♦	♥	♠
For each odd trick bid and made				
Undoubled	20	20	30	30
Doubled	40	40	60	60
Redoubled	80	80	120	120

At a No-trump Contract

For first odd trick bid and made	
Undoubled	40
Doubled	80
Redoubled	160

For each additional odd trick

Undoubled	30
Doubled	60
Redoubled	120

A trick score of 100 points or more, made on one board, is GAME.

A trick score of less than 100 points is a PARTSCORE

Premium Score

Scored by declarer's side

Slams

For making a slam	Not Vulnerable	Vulnerable
Small Slam (12 tricks) bid and made	500	750
Grand Slam (all 13 tricks) bid and made	1000	1500

Overtricks

For each (tricks made in excess of contract)	Not Vulnerable	Vulnerable
Undoubled	Trick Value	Trick Value
Doubled	100	200
Redoubled	200	400

Premiums for Game, Partscore, Fulfilling Contract

For making GAME vulnerable	500
For making GAME, not vulnerable	300
For making any PARTSCORE	50
For making any doubled, but not redoubled contract	50
For making any redoubled contract	100

Undertrick Penalties

Scored by declarer's opponents if the contract is not fulfilled

Undertricks

Tricks by which declarer falls short of the contract

For first undertrick	Not Vulnerable	Vulnerable
----------------------	----------------	------------

Undoubled	50	100
Doubled	100	200
Redoubled	200	400

For each additional undertrick

Undoubled	50	100
Doubled	200	300
Redouble	400	600

Bonus for the fourth and each subsequent undertrick

Undoubled	0	0
Doubled	100	0
Redoubled	200	0

If all four players pass (see Law 22) each side enters a zero score.

LAW 78 - METHODS OF SCORING AND CONDITIONS OF CONTEST

A. Matchpoint Scoring

In matchpoint scoring each contestant is awarded, for scores made by different contestants who have played the same board and whose scores are compared with his, two scoring units (matchpoints or half matchpoints) for each score inferior to his, one scoring unit for each score equal to his, and zero scoring units for each score superior to his.

B. International Matchpoint Scoring

In international matchpoint scoring, on each board the total point difference between the two scores compared is converted into IMPs according to the following scale.

Difference in points	IMPs	Difference in points	IMPs	Difference in points	IMPs
0–10	0	370–420	9	1500–1740	17
20–40	1	430–490	10	1750–1990	18
50–80	2	500–590	11	2000–2240	19
90–120	3	600–740	12	2250–2490	20
130–160	4	750–890	13	2500–2990	21
170–210	5	900–1090	14	3000–3490	22
220–260	6	1100–1290	15	3500–3990	23
270–310	7	1300–1490	16	4000+	24
320–360	8				

C. Total Point Scoring

In total point scoring, the net total point score of all boards played is the score for each contestant.

D. Conditions of Contest

If approved by the Regulating Authority other scoring methods (for example conversions to Victory Points) may be adopted. The Tournament Organizer should publish Conditions of Contest in advance of a tournament or contest. These should detail conditions of entry, methods of scoring, determination of winners, breaking of ties, and the like. The Conditions must not conflict with law or regulation and shall incorporate any information specified by the Regulating Authority. They should be available to contestants.

LAW 79 - TRICKS WON

A. Agreement on Tricks Won

1. The number of tricks won shall be agreed upon before all four hands have been returned to the board.
2. A player must not knowingly accept either the score for a trick that his side did not win or the concession of a trick that his opponents could not lose.

B. Disagreement on Tricks Won

If a disagreement arises, the Director must be called, then:

1. The Director determines whether there has been a claim or concession and, if so, applies Law 69B or Law 71.
2. If B1 above does not apply, the Director rules what score is to be recorded.
3. If the Director is not called before the round ends, the score may be changed for both sides only when he is clearly convinced as to the result obtained at the table. Otherwise he should either allow the recorded score to stand, or decrease the score for one side without increasing it for the other.

C. Error in Score

1. An error in recording or computing the agreed-upon score, whether made by a player or an official, may be corrected until the expiration of the period(s) specified by the Tournament Organizer. Unless the Tournament Organizer specifies a later²⁵ time, this Correction Period expires 30 minutes after the official score has been made available for inspection.
2. Subject to approval by the Tournament Organizer, a scoring error may be corrected after expiry of the Correction Period if the Director is satisfied beyond reasonable doubt that the record is wrong.

LAW 80 - REGULATION AND ORGANIZATION

A. The Regulating Authority

1. The Regulating Authority under these laws is:
 - (a) for its own world tournaments and events the World Bridge Federation.
 - (b) the respective Zonal Authority for tournaments and events held under its auspices.
 - (c) for any other tournament or event the National Bridge Organization under whose auspices the tournament takes place.
2. The Regulating Authority has the responsibilities and powers specified in these laws.
3. The Regulating Authority may delegate its powers (retaining ultimate responsibility for their exercise) or it may assign them (in which case it has no further responsibility for their exercise).

²⁵ An earlier time may be specified when required by the special nature of a contest

B. Tournament Organizer

1. The Regulating Authority may recognize an entity, designated the ‘Tournament Organizer’, which subject to the requirements of the Regulating Authority and these laws is responsible for arranging and preparing a tournament or event. The Tournament Organizer’s powers and duties may be delegated but the responsibility for their performance is retained. The Regulating Authority and the Tournament Organizer may be the same body.

2. The Tournament Organizer’s powers and duties include:

- (a) appointment of the Director. If there is no appointed Director the players should designate a person to perform his functions.
- (b) to make advance arrangements for the tournament, including playing quarters, equipment and all other logistical requirements.
- (c) to establish the date and time of each session.
- (d) to establish the conditions of entry.
- (e) to establish the conditions for bidding and play in accordance with these laws, together with any special conditions (as, for example, play with screens – provisions for rectification of actions not transmitted across the screen may be varied).
- (f) to announce regulations supplementary to, but not in conflict with, these Laws.
- (g) (i) to arrange²⁶ for the appointment of any assistants required for the Director.
(ii) to appoint other staff and prescribe their duties and responsibilities.
- (h) to arrange²⁶ for entries to be accepted and listed.
- (i) to establish suitable conditions of play and announce them to the contestants.
- (j) to arrange²⁶ for scores to be collected, results tabulated, and an official record made of them.
- (k) to make suitable arrangements for the conduct of appeals under Law 93.
- (l) any other powers and duties conferred in these laws.

²⁶ It is normal in some jurisdictions for the Director to assume responsibility for some or all of the tasks that the Tournament Organizer is here required to arrange.

LAW 81 - THE DIRECTOR

A. Official Status

The Director is the official representative of the Tournament Organizer.

B. Restrictions and Responsibilities

1. The Director is responsible for the on-site technical management of the tournament. He has powers to remedy any omissions of the Tournament Organizer.
2. The Director applies, and is bound by, these Laws and supplementary regulations announced under authority given in these Laws.

C. Director's Duties and Powers

The Director (not the players) has the responsibility for rectifying irregularities and redressing damage. The Director's duties and powers normally include also the following:

1. to maintain discipline and to ensure the orderly progress of the game.
2. to administer and interpret these Laws and to advise the players of their rights and responsibilities thereunder.
3. to rectify an error or irregularity of which he becomes aware in any manner, within the periods established in accordance with Laws 79C and 92B.
4. to assess rectification when applicable and to exercise the powers given him in Laws 90 and 91.
5. to waive rectification for cause, in his discretion, upon the request of the non-offending side.
6. to adjust disputes.
7. to refer any matter to an appropriate committee.
8. to report results for the official record if the Tournament Organizer requires it and to deal with any other matters delegated to him by the Tournament Organizer.

D. Delegation of Duties

The Director may delegate any of his duties to assistants, but he is not thereby relieved of responsibility for their correct performance.

LAW 82 - RECTIFICATION OF ERRORS OF PROCEDURE

A. Director's Duty

It is the responsibility of the Director to rectify errors of procedure and to maintain the progress of the game in a manner that is not contrary to these Laws.

B. Rectification of Error

To rectify an error in procedure the Director may:

1. award an adjusted score as permitted by these Laws.
2. require, postpone, or cancel the play of a board.
3. exercise any other power given to him in these Laws.

C. Director's Error

If a ruling has been given that the Director subsequently determines to be incorrect, and if no rectification will allow the board to be scored normally, he shall award an adjusted score, treating both sides as non-offending for that purpose.

LAW 83 - NOTIFICATION OF THE RIGHT TO APPEAL

If the Director believes that a review of his decision on a point of fact or exercise of his discretionary power could well be in order, he shall advise a contestant of his right to appeal or may refer the matter to an appropriate committee.

LAW 84 - RULINGS ON AGREED FACTS

When the Director is called to rule on a point of law or regulation, and the facts are agreed, he rules as follows:

A. No Rectification

If no rectification is prescribed by law, and there is no occasion for him to exercise his discretionary powers, he directs the players to proceed with the auction or play.

B. Law Provides Rectification

If the case is clearly covered by a Law that prescribes the rectification for the irregularity, he determines that rectification and ensures that it is implemented.

C. Player's Option

If a Law gives a player a choice of rectification the Director explains the options and sees that the choice is made and implemented.

D. Director's Option

The Director rules any doubtful point in favour of the non-offending side. He seeks to restore equity. If in his judgement it is probable that a non-offending side has been damaged by an irregularity for which these laws provide no rectification he adjusts the score (see Law 12).

LAW 85 - RULINGS ON DISPUTED FACTS

When the Director is called upon to rule on a point of law or regulation in which the facts are not agreed upon, he proceeds as follows:

A. Director's Assessment

1. In determining the facts the Director shall base his view on the balance of probabilities, which is to say in accordance with the weight of the evidence he is able to collect.

2. If the Director is then satisfied that he has ascertained the facts, he rules as in Law 84.

B. Facts Not Determined

If the Director is unable to determine the facts to his satisfaction, he makes a ruling that will permit play to continue.

LAW 86 - TEAM PLAY

A. Substitute Board

The Director shall not exercise his Law 6 authority to order one board redealt when the final result of a match without that board could be known to a contestant. Instead, he awards an adjusted score.

B. Result Obtained at Other Table

1. Single Result Obtained

In team play when the Director awards an adjusted score and the result at the other table between the same contestants is clearly favourable to one side, the Director shall award an assigned adjusted score [see Law 12C1(c), but for multiple adjusted scores see B2 following].

2. Multiple Results Obtained at One or More Tables²⁷

In team play when two or more non-comparable results have been obtained between the same contestants or when these Laws otherwise require the Director to award more than one adjusted score:

- (a) If no contestant was at fault, the Director shall cancel the board(s) and award one or more artificial adjusted scores [see Law 12C2] or, if time permits, play one or more substitute boards (but see A above).
- (b) If only one contestant was at fault, the Director shall award to the non-offending side, for each board in question, either an artificial adjusted score of average plus [see Law 12C2(b)] or an assigned adjusted score, whichever is more favourable. The offending side shall receive the complement of the score awarded to their opponents.
- (c) If both contestants were at fault, the Director shall cancel the board(s) and award one or more artificial adjusted scores [see Law 12C2].

3. The Regulating Authority may provide differently for circumstances where boards have been played at only one table between the same or multiple contestants. The score awarded for each such board may be varied by regulation from that prescribed in B2, however in the absence of a relevant regulation, the Director proceeds as above.

²⁷ including results from a fouled board

LAW 87 - FOULED BOARD

A. Definition

A board is considered to be fouled if the Director determines that a card (or more than one) was displaced in the board, or if he determines that the dealer or vulnerability differed between copies of the same board, and the contestants who should have had a score comparison did not play the board in identical form for such reason.

B. Pairs and Individual Scoring

In scoring a fouled board the Director determines as closely as possible which scores were obtained on the board in its correct form and which in the changed form(s). He divides the scores on that basis into groups and rates each group separately as provided in the regulations for the tournament. (In the absence of a relevant regulation the Director selects and announces his method.)

C. Teams Scoring

See Law 86B2.

LAW 88 - AWARD OF INDEMNITY POINTS

See Law 12C2.

LAW 89 - RECTIFICATION IN INDIVIDUAL EVENTS

See Law 12C3.

LAW 90 - PROCEDURAL PENALTIES

A. Director's Authority

The Director, in addition to implementing the rectifications in these Laws, may also assess procedural penalties for any offence that unduly delays or obstructs the game, inconveniences other contestants, violates correct procedure, or requires the award of an adjusted score.

B. Offences Subject to Procedural Penalty

The following are examples of offences subject to procedural penalty (but the offences are not limited to these):

1. arrival of a contestant after the specified starting time.
2. unduly slow play by a contestant.
3. discussion of the bidding, play or result of a board, which may be overheard at another table.
4. unauthorized comparison of scores with another contestant.
5. touching or handling of cards belonging to another player (see Law 7).
6. placing one or more cards in an incorrect pocket of the board.

7. errors in procedure (such as failure to count cards in one's hand, playing the wrong board, etc.) that require an adjusted score for any contestant.
 8. failure to comply promptly with tournament regulations or with instructions of the Director.
-

LAW 91 - PENALIZE OR SUSPEND

A. Director's Powers

In performing his duty to maintain order and discipline, the Director is empowered to assess disciplinary penalties in points or to suspend a player or contestant for the current session or any part thereof. The Director's decision under this clause is final (see Law 93B3).

B. Right to Disqualify

The Director is empowered to disqualify a player or contestant for cause, subject to approval by the Tournament Organizer.

LAW 92 - RIGHT TO APPEAL

A. Contestant's Right

A contestant or his captain may appeal for a review of any ruling made at his table by the Director. Any such request, if deemed to lack merit, may be the subject of a sanction imposed by regulation.

B. Time of Appeal

The right to request or appeal a Director's ruling expires 30 minutes after the official score has been made available for inspection unless the Tournament Organizer has specified a different time period.

C. How to Appeal

All requests for a review of a ruling shall be made through the Director.

D. Concurrence of Appellants

An appeal shall not be heard unless:

1. in a pairs event both members of the partnership concur in making the appeal (but in an individual contest an appellant does not require his partner's concurrence).
2. in a team event the team captain concurs in making the appeal.

LAW 93 - PROCEDURES OF APPEAL

A. No Appeals Committee

The Director in charge shall hear and rule upon all appeals if there is no Appeals Committee [or if no alternative arrangement has been made under Law 80B2(k)], or if such cannot operate without disturbing the orderly progress of the tournament.

B. Appeals Committee Available

If a committee (or authorized alternative) is available:

1. The Director in charge shall hear and rule upon such part of the appeal as deals solely with the Law or regulations. His ruling may be appealed to the committee.
2. The Director in charge shall refer all other appeals for adjudication.
3. In adjudicating appeals, the committee (or the authorized alternative) may exercise all powers assigned by these Laws to the Director, except that it may not overrule the Director in charge on a point of law or regulations, or on exercise of his Law 91 disciplinary powers. (It may recommend to the Director in charge that he change such a ruling.)

C. Further Possibilities of Appeal

1. Regulating Authorities may establish procedures for further appeals after the foregoing procedures have been exhausted. Any such further appeal, if deemed to lack merit, may be the subject of a sanction imposed by regulation.
2. The Director in charge or the reviewing body may refer a matter for later consideration by the Regulating Authority. The Regulating Authority has authority to resolve any matter finally.
3. (a) Notwithstanding 1 and 2 above, where deeming it crucial to the progress of the tournament, the Regulating Authority may assign to a specified tournament body the responsibility for dealing finally with any appeal and, along with the parties to the appeal, is then bound by the outcome.
 (b) With due notice given to the contestants a Regulating Authority may authorize the omission or modification of such stages as it wishes of the appeals process set out in these Laws.²⁸

²⁸ The Regulating Authority is responsible for compliance with any national law that may affect its action.

INDEX TO THE 2017 LAWS

Compiled by Richard Hills and based on original work on the 1997 Laws by Rick Assad.

ADJUSTED SCORE

	Definitions
Application of player	12A
Artificial adjusted score	12C1(d), 12C2, 86B2
Assigned adjusted score	12C1, 86B1, 86B2(b)
Average	12C2(a)
Average minus	12C2
Average plus	12C2, 86B2(b)
Awarding	12C
Damage	12B1
Director's own initiative	12A
Extreme serious error (unrelated to the infraction)	12C1(e)
Gambling action	12C1(e)
Incorrect rectification of an irregularity	12A3
Laws prescribe no rectification	12A1
Normal play impossible	12A2, 12C2
Probable outcome	12C1(b)
Team play	12C4, 86

AGREEMENT

See Partnership Understanding

AIDS TO MEMORY, CALCULATION OR TECHNIQUE

40B2(d)

ALERT

	Definitions
Disclosure	40B2(a)(iii)
Failure to, mistaken explanation	20F5(a)
Failure to, unauthorized information	16B1, 73C
Unexpected, unauthorized information	16B1, 73C

ALTER BY PARTNER

Partnership understanding	40A4
Style and judgement	40A4

APPEAL

	92, 93
Adjudication	93B2
All others	93B2
Arrangements for	80B2(k), 93A
Captain	92A, 92D
Committee, authorized alternative	93B3
Committee available	93B
Committee powers	93B3
Concerns law	93B1
Concurrence of appellants	92D
Contestant's right to	92A
Director in charge, powers and responsibilities	93
Further possibilities of	93C
Made through Director	92C

No Appeals Committee	93A
Notification of right to	83
Procedures	93
Regulating Authority, assign to specified tournament body	93C3(a)
Regulating Authority, further procedures	93C1
Regulating Authority, national law	93 footnote
Regulating Authority, omit or modify	93C3(b)
Regulating Authority, referral to	93C2
Regulating Authority, resolve finally	93C2
Reviewing body	93C2
Time of	92B
Without merit	92A, 93C1

ARRANGEMENT OF TABLES 3

ARTIFICIAL ADJUSTED SCORE 12C1(d), 12C2

See also Adjusted Score

ARTIFICIAL CALL Definitions, 40B1(c)

Artificial pass Definitions, 30C

Artificial psychic call 40B2(a)(v)

ASSIGNED ADJUSTED SCORE 12C1

See also Adjusted Score

ASSIGNMENT OF SEATS 5

Change of Direction or Table 5B

AUCTION Definitions

See also Auction Period

Cards taken from wrong board 15

Commencement of Definitions

End of 22, 25

Explanation of calls during 20F

Procedure after 22, 41

Review, after final pass 20C

Review, before opening lead faced 41B

Review, responded to by opponent 20D

Visible card Definitions, 24

AUCTION PERIOD 17

See also Auction

Clarification Period 17D1, 20F4, 20F5(b)(ii), 40B2(b), 40B2(c)(ii), 41

End of 17D

First call 17B

Retention of right to call 17D3

Review of auction during 20B

Starts 17A

Successive calls 17C

AUTHORIZED INFORMATION	16
Arising from law or regulation	16A1(c)
Estimate of score	16A2
Legal calls and plays	16A1(a)
Opponents' traits	16A2
Prior possession, not precluded by law	16A1(d)
Requirements of tournament regulations	16A2
Withdrawn action, non-offending side	16C1
AVERAGE MINUS SCORE	12C2
AVERAGE PLUS SCORE	12C2, 86B2
AVERAGE SCORE	12C2(a)
Note: An "Average score" is not identical to a "Zero score".	
AWARENESS OF POTENTIAL DAMAGE	72C
BID	Definitions
See also Call	
After auction has ended	39
Before a pass out of rotation	30B
Different methods	18F
Insufficient bid	27
Insufficient bid, accepted	27A1
Insufficient bid, comparable call	23A
Insufficient bid, not accepted	27B
Insufficient bid, out of rotation	27A2, 31
Mistaken	21B1(b), 75
Out of rotation	31
Out of rotation, comparable call	23A
Proper form	18A
Rank of the denominations	18E
Seven, more than	38
Sufficient	18C
Supersede	18B
BOARD	Definitions
See also Deal	
Dealer and Vulnerability	2
Duplicate	2
Duplication of	6F
Fouled board	86B2, 87
Movement of	8A
Normal play impossible	12A2
Orientation and placement of	7A
Removal of cards from	7B
Returning cards to	7C
Wrong board	15
CALCULATION, AIDS TO	40B2(d)

CALL**Definitions**

Based on caller's misunderstanding	21A
Based on misinformation	21B
By correct player	28B
Change by opponent following correction	21B2
Change of intentional call	25B
Change of intentional call, loss of concentration	25A2
Change of unintentional call	25A
Change of unintentional call, mechanical error	25A2
Change of unintentional call, slip of tongue	25A2
Comparable	23
Explanation of	20F
In rotation, considered to be	28
Inadmissible	35
Inadmissible action, obligation to pass	37
Inadmissible bid, more than seven	38
Inadmissible call, after final pass	39
Inadmissible double	36
Inadmissible redouble	36
Not clearly recognized	20A
Out of rotation	29
Out of rotation, accepted	29A
Out of rotation, artificial	29C
Out of rotation, cancelled (withdrawn)	16C, 28B
Out of rotation, LHO's turn	25, 28B
Retention of right to call	17D3
Review and explanation of	20
RHO required to pass	28A
Simultaneous	33
Substitute call accepted	25B1
Substitute call not accepted	25B2
Too late to change call	21B3
Withdrawn, lead restrictions	26
Withdrawn, non-offending side	16C1
Withdrawn, offending side	16C2

CALL FOR CARD

See Card

CANCELLED

See Withdrawn action

CARD

Cannot be found	14A2
Compulsory play of	45C
Correction of unintended designation from dummy	45C4(b)
Counting of	7B2
Designated or named	45C4(a)
Designating dummy's card, complete	46A
Designating dummy's card, erroneous	46B

Designating dummy's card, incomplete	46B
Designating dummy's card, unintended	45C4(b), 46B
Dummy indicates	45F
Dummy picks up non-designated	45D
Fifth card played to trick	45E
Incorrect number of	13
Inspection of	7B2, 66
Loss of concentration	45C4(b)
Missing	14
Penalty Card	49, 50
Penalty Card, failure to play	52
Penalty Cards, two or more	51
Played	45
Rank	1A
Removal from board	7B1
Removal from wrong board	15
Retaining possession of	7B3
Returning to board	7C
Revoke	
See Revoke	
Shuffle after play finished	7C
Shuffle and deal	6
Symmetrical backs	1C
Symmetrical face	1B
Visible	Definitions
Visible, auction	24
Visible, declarer	48
Visible, defender	49
Visible, revoke	64B3
Withdrawn (retracted) card	16C, 47
CARD MISSING	14
Information from replacement	14C
Noticed at any later time	14B
Noticed before play commences	14A
CHANGE OF PLAY	47
Misinformation	47E
CLAIM	68, 69, 70
See also Concession	
Agreed claim or concession	69
Agreed claim or concession, established	69A
Agreement with claim or concession withdrawn	69B
Clarification	68C, 70B
Contested	70
Definition of	68A
Line of play, Director's considerations	70D
Line of play, unstated	70E
Normal play	70 footnote
Outstanding trump	70C

Play is suspended	68D, 70D3
Play may continue with concurrence of all four players	68D2(b)
CLARIFICATION PERIOD	17D1, 20F4, 20F5(b)(ii), 40B2(b), 40B2(c)(ii), 41
COMMUNICATION, TEMPO AND DECEPTION	73
See also Information	
Communication between partners, appropriate	73A
Communication between partners, inappropriate	73B
Deception	73E
Manner	73D
Perranged unsanctioned communication	73B2
Tempo	73D
Unauthorized information from partner	16B1(a), 16B3, 73C
COMPARABLE CALL	23
CONCESSION	68, 69, 70, 71
See also Claim	
Agreed claim or concession	69
Agreed claim or concession, established	69A
Agreement with claim or concession withdrawn	69B
Cancellation of	71
Contested	70A
Definition of	68B1
Normal play	71 footnote
Play is suspended	68D, 70D3
Play may continue with concurrence of all four players	68D2(b)
CONDUCT	74
CONTESTANT	Definitions
CONTRACT	Definitions, 22
CORRECT PROCEDURE	74C, 90
Courtesy	74A1
Detaching card	74B3
Discourteous manner, Director call	74B5
Enjoyment of the game	74A2
Etiquette	74B
Fast play, disconcerting	74C7
Gratuitous comments	74B2
Insufficient attention	74B1
Lack of further interest	74C6
Leaving the table needlessly	74C8
Requirement to follow	74A3
Significant occurrence	74C4
Slow play, disconcerting	74C7
Slow play, undue	90B2

Slow play, unnecessary	74B4
Varying tempo, disconcerting	74C7
Violations of procedure, examples	74C
CORRECTION OF IRREGULARITY, PREMATURE	9C
CORRECTION PERIOD	79C
COUNTING CARDS	7B2
COURTESY	74A1
DEAL	Definitions, 6B
At Director's instructions redeal	6D3
Cards incorrectly dealt or exposed	6D1
Different method, dealing or pre-dealing	6E4
Director's options on dealing	6E
No redeal, team play	86A
No result, dealt without shuffle	6D2
Redeal	6D
DEALER AND VULNERABILITY	2
DECEPTION	73E
DECK	
See Sorted deck	
DECLARER	Definitions
Declarer after opening lead out of turn	54A
DEFECTIVE TRICK	67
DEFENDER	Definitions
DENOMINATION	Definitions
Rank	1A, 18E
DIRECTOR	81
Delegation of duties	81D
Discretionary powers	12
Disqualify	91B
Error by Director	82C
Powers	81C
Refer question	83
Responsibilities	81B
Suspend	91A
Status	81A
Summoning	9B1
DISCIPLINARY PENALTY	91A

DISCLOSURE

Alert	
See Alert	
Explanation of calls	20F
Incorrect procedure	20G
Partnership understanding	
See Partnership understanding	

DOES

Introduction

DOUBLE

Inadmissible	Definitions
Legal	19A, 27B3, 36
Of incorrectly stated bid	19A1
Out of rotation	19A3
Out of rotation, comparable call	32
Proper form	23A, 32A2
Scoring	19A2
Superseded	36C, 77
	19C

DOUBLED CONTRACT

Scoring	19D
	36C, 77

DUMMY

Defender shows hand to	Definitions
Designating card to be played from	43A3
Faced hand	46
Indicated card	41D
Limitations on	45F
Picks up non-designated card	43A1, 43A2, 43B
Rights, absolute	45D
Rights, qualified	42A
	42B

DUPLICATION OF BOARD

6F

END OF LAST ROUND

8C

END OF ROUND

8B

END OF SESSION

8C

ENJOYMENT OF THE GAME

74A2

EVENT

Definitions

EXPLANATION

Calls	20F
Correcting errors	20F4, 20F5, 75B
Defender's card play	20F2
Director's determination	75D
Mistaken, presumed	21B1(b), 75C

Mistaken, unauthorized information	75A
EXTRANEOUS	Definitions
FACTS	
Agreed	84
Disputed	85
Standard of proof	85A1
FINAL PASS, REVIEW OF AUCTION	20C
FOLLOW SUIT	Definitions
FORFEITURE OF THE RIGHT TO RECTIFICATION	11
Director adjusts only one side's score	11A
Procedural penalty	11B, 90
FOULED BOARD	86B2, 87
GAME	Definitions, 77
HAND	Definitions
Wrong	15
HONOUR	Definitions
IMP (International Matchpoint)	Definitions, 78B
INADMISSIBLE CALL	35
INCORRECT NUMBER OF CARDS	13
INCORRECT RECTIFICATION	12A3
INDIVIDUAL EVENTS	12C3
INFORMATION	16
See also Communication	
Authorized	16
Calls or plays, legal	16A1(a)
Calls or plays, withdrawn	16C
Deceptive, appropriate	73E1
Deceptive, no demonstrable bridge reason	73E2
Extraneous, from other sources	16D
Extraneous, from partner	16B
Traits of opponents	16A2
Unauthorized	16
INFRACTION	Definitions, 72
See also Irregularity	
Awareness of potential damage	72C

Conceal	72B3
Intentional	72B1
Own side	72B2

INSUFFICIENT BID

Accepted	18D, 27
Adjusted score, non-offending side damaged	27A1
Comparable call	27D
Not accepted	23A, 27B1(b)
Offender's partner perhaps perpetually passing	27B
Out of rotation	27B2, 27B3, 27B4
Premature replacement	27A2, 31
Replaced at lowest level, specifies same denomination(s)	27C
Replaced by another insufficient bid	27B1(a)
Replaced by double or redouble	27B4
	27B3

INTERPRETATION OF THE LAWS

Introduction, 81C2

IRREGULARITY

Definitions

See also Infraction	
After attention is drawn	9B
Assessment of rectification	10
Awareness of potential damage	72C
Caused by spectator	76C2
Choice after	10C
Drawing attention to	9A
No further action	9B2
Opponents' rights	9B1(d)
Player's rights	9B1(c)
Premature correction	9C, 26B
Prevention of	9A3
Procedure following	9
Retention of rights	9B1(c), 9B1(d)
Summoning the Director	9B1(a), 9B1(b)

LAWS

Prescribe no rectification	12A
Usage (may, does, should, shall, must)	Introduction

LEAD

Definitions

Inability to lead as required	59
Not accepted	54D, 55B
Opening lead, face down	41A
Opening lead, faced	41C
Out of turn	53, 54, 55, 56
Out of turn, accepted	53, 54, 55A, 56A
Out of turn, by declarer	53, 54E, 55
Out of turn, by defender	53, 54, 56
Out of turn, faced opening lead	54
Out of turn, face down opening lead	41A, 47E2
Out of turn, misinformation	47E1

Out of turn, trick thirteen	53 footnote
Premature lead or play by a defender	57
Restrictions, if call withdrawn	26
Restrictions, if penalty card(s)	50, 51
Simultaneous	58
LHO (Left hand opponent)	Definitions
LOGICAL ALTERNATIVE	
Definition	16B1(b)
Demonstrably suggested	16B1(a)
LOSS OF CONCENTRATION	25A2, 45C4(b)
MANDATORY PAUSES	73A2
MATCHPOINT	Definitions, 78A
MAY	Introduction
MEMORY, AIDS TO	40B2(d)
MISINFORMATION	Definitions, 20F1, 75D
Call based on misinformation	21B
Change of play	47E
MISSING CARD	14
Noticed at any later time	14B
Noticed before play commences	14A
MISTAKEN EXPLANATION OR MISTAKEN CALL	21B, 75
Adjusted score, damage caused by misinformation	75D3
Adjusted score, damage caused by use of unauthorized information	75A
Misinformation	21B, 75B1, 75D2
Mistaken call	21B1(b), 75C
Mistaken call by player	20F4, 75B2
Mistaken call by player's partner	75B3
Unauthorized information	16, 73C, 75A
MOVEMENT	
Of boards	8A
Of players	8A
MUST	Introduction
NATIONAL BRIDGE ORGANIZATION, AUSPICES	80A1(c)
NON-OFFENDING SIDE	
Action by	11A
Withdrawn action authorized information	16C1

NORMAL PLAY IMPOSSIBLE	12A2
OBLIGATION TO PASS, ACTION VIOLATING	37
ODD TRICK	Definitions, 18A
OPENING LEAD	Definitions
Face down	41A
Faced	41C
Out of turn	54
OPPONENT	Definitions
Opponents' rights	9B1(d)
OPTIONS	
Advantageous	10C3, 10C4
Choice among	10C2
Explanation of	10C1
ORIENTATION AND PLACEMENT OF BOARD	7A
OVERTRICK	Definitions
Scoring	77
PACK	Definitions, 1
PARTNER	Definitions
Agreement with	
See Partnership Understanding	
Extraneous information from	16B
PARTNERSHIP UNDERSTANDING	40
Aids to memory, calculation or technique	40B2(d)
Adjusted score	40B3(a), 40B4, 40B5(b)
Alter method, by partner	40A4
Alter style and judgement, by partner	40A4
Artificial meaning	40B1(c)
Deviation from	40A3, 40C1, 40C2
Disclosure, all special knowledge	40B5(a)
Disclosure, failure to	40B3
Disclosure, inferences	40B5(a)
Disclosure, partial	40B5(b)
Disclosure, repeated violations	40B3(b), 90, 91
Duty to make available	40A1(b)
Explicit	40A1(a)
Implicit	40A1(a), 40C1
Illegal	40B4, 90
Information conveyed through	40A2, 73C
Psychic call	40A3, 40C1, 40C2
Psychic call, artificial	40B2(a)(v)
Special	40B

System card	40B2(a)(ii)
System card, consultation of opponent's	40B2(c)
System card, consultation of own	20G3, 40B2(b)
Undisclosed	40A3, 40B3, 40C1
Vary, after irregularity by opponents	40B2(a)(iv)

PARTNERSHIPS

4

PARTSCORE

Definitions

Scoring

77

PASS

Definitions

Action violating obligation to

37

Damaging enforced

72C

Out of rotation

30

Out of rotation, artificial

30C, 31

Out of rotation, comparable call

23A

PAUSES, MANDATORY

73A2

PENALTY

Definitions

See also Rectification

Disciplinary

91

Procedural

90

Procedural, individual events

12C3

Repeated violations of disclosure

40B4(b)

PENALTY CARD

Definitions, 50

Declarer or dummy not any

48A

Defender

49

Failure to play

52

Information from

50E

Minor

50B, 50C

Two or more

51

PLACEMENT AND ORIENTATION OF BOARD

7A

PLAY

Definitions

After an illegal

60

After irregularity

60A

Commencement of

41

Inability to follow suit

44D

Inability to play as required

59

Lead

44A

Premature lead or play by a defender

57

Procedure of

44

Requirement to follow suit

44C

Simultaneous

58

Subsequent

44B

PLAY PERIOD

Definitions

Commencement of	41C
Explanation of calls during	20F2
PLAYERS	3, 4, 5
Movement of	8A
PLAYING AREA	76 footnote
POWERS	
Director's discretionary	12
Director's duties and	81C
Regulating Authority	80A
Tournament Organizer	80B
PREMATURE	
Correction of an irregularity	9C, 26B
Lead or play by a defender	57
PREMIUM POINTS	Definitions, 77
PRESUMED DECLARER	Definitions, 21B1(a), 54A
PROCEDURE	
Auction Period	
See Auction Period	
After establishment of a revoke	64
Correct	
See Correct procedure	
Director's duty	81, 82A
Director's error	82C
Play	44
Rectification of error in	82
Responsibility for	7D
PROCEDURAL PENALTY	90
Assessed independently	90A
Comparing scores	90B4
Director's authority	90A
Errors in procedure	90B7
individual events	12C3
Loud discussion	90B3
Failure to comply promptly	90B8
Misplacing cards	90B6
Offences subject to	90B
Tardiness	90B1
Touching cards	90B5
Unduly slow play	90B2
PROOF, STANDARD OF	85A1
PSYCHIC CALL	Definitions, 40

See also Partnership understanding
Artificial psychic call

40B2(a)(v)

QUESTION

Calls, actually made 20
Calls, relevant but not made 20F1, 20F2
Calls, inferences 20F1, 20F2
Concerning auction before opening lead 20F1, 20F
Required by Law to pass 41B
Single call 20B, 20 second footnote
Sole purpose to benefit partner 20F3
Sole purpose to elicit incorrect response 20G1
Unauthorized information 20G2
16B, 73C, 75

RANK

Cards and suits 1A
Denominations 18E
Designation of 46B3
Incomplete designation of 46B1, 46B5

RECTIFICATION

See also Adjusted Score Definitions
Assessment of 10
Assessment of, choice 10C
Assessment of, Director alone 10A
Assessment of, enforcement or waiver 10B
Doubtful point 84D
Forfeiture of the right to 11
Forfeiture of the right to, Director adjusts only one side's score 11A
Forfeiture of the right to, procedural penalty 11B, 90
Incorrect 12A3
Irregularity caused by spectator 76C2
Laws prescribe no 12A1
Revoke
See Revoke
Right to assess 10A
Unduly severe or advantageous 12B2
Waiver 10B, 81C5

REDEAL

No redeal, team play 6D
86A

REDOUBLE

Definitions
Inadmissible 19B, 27B3, 36
Legal 19B1
Of an incorrectly stated bid 19B3
Out of rotation 32
Out of rotation, comparable call 23A
Proper form 19B2
Scoring 36C, 77
Superseded 19C

REDOUBLED CONTRACT	19D
Scoring	36C, 77
REGULATING AUTHORITY	80A
Assign powers	80A3
Delegate powers	80A3
Further possibilities of appeal	93C
May be Tournament Organizer	80B1
National Bridge Organization, auspices	80A1(c)
Responsibilities and powers	80A2
World Bridge Federation	80A1(a)
Zonal Authority	80A1(b)
RESULT	
See also Score	
Agreement on	65D, 79A
Cancelled, more than thirteen cards	13D
No result can be obtained	12C2
No result, dealt without shuffle	6D2
Obtained at other table in team play	86B
RETENTION OF RIGHT TO CALL	17D3
RETRACTED (WITHDRAWN) CARD	47
See also Withdrawn action	
REVIEW	
Auction	20C2, 41B
After completion of play	65C
After final pass	20C
At turn to call	20B
Call not clearly recognized	20A
Calls	20
Contract	41C
Correction of error	20E
Current trick	66A
Own last card	66B
Responded by an opponent	20D
Quitted tricks	66C
REVOKE	61, 62, 63, 64
After non-offending side calls to next deal	64B4
After round has ended	64B5
Automatic trick adjustment	64A
By failure to play a faced card	64B3
Correction	62
Definition	61A
Establishment	63
Inquiries	61B
No automatic trick adjustment	64B
Procedure after establishment	64

Redress of damage	64C
Redress of damage, both sides have revoked	64B7, 64C2(b)
Redress of damage, repeated revokes	64B2, 64C2(a)
Right to inspect tricks	61C, 66C
Twelfth trick, before defender's partner plays	62D2
Twelfth trick, corrected	62D1
Visible card Definitions,	64B3
RHO (Right hand opponent)	Definitions
RIGHT TO ASSESS RECTIFICATION	10A
RIGHT TO CALL, RETENTION OF	17D3
RIGHTS	
Dummy's	42
Opponent's, after Director summoning	9B1(d)
Player's, after Director summoning	9B1(c)
ROTATION	Definitions
ROUND	Definitions
End of	8B
End of last	8C
RULINGS	
Agreed facts	84
Disputed facts	85
Standard of proof	85A1
SCORE, ADJUSTED	
See Adjusted score	
SCORING	
Doubled contract	19D, 36C
Error	79C
Fouled board	87
Fouled board, team play	86B2
IMP (International Matchpoint)	Definitions, 78B
Matchpoint	Definitions, 78A
Other methods	78D
Redoubled contract	19D, 36C
Scoring table	77
Total point	78C
SESSION	Definitions
At table throughout	7D
Compass direction during	5
Date and time	80B2(c)
Different meaning of	Definitions, 4, 12C2, 91
End of	8C

Partnerships during	4
Score obtained in the	12C2
Suspend a contestant for the	91A
Suspend a player for the	91A
SHALL	Introduction
SHOULD	Introduction
SHUFFLE	6
At Director's instructions	6D3, 22A, 86A, 86B2(a)
Director's options	6E
New	6D
Sorted deck	Definitions, 6D2, 6
	Footnote
SIDE	Definitions
SLAM	Definitions
SORTED DECK	Definitions, 6D2, 6
See also Pack	footnote
SPECIAL PARTNERSHIP UNDERSTANDING	40B
See also Partnership understanding	
SPECTATOR	76
At the table	76B
Caused irregularity	76C2
Control	76A
Participation	76C
Status	76D
STANDARD OF PROOF	85A1
SUBSTITUTE	
Board	6D3
Board, team play	86A, 86B2(a)
Player	4
SUIT	Definitions, 1A
Designation of	46B2
Incomplete designation of	46B3, 46B5
SYSTEM CARD	40B2(a)(ii)
Consult opponent's	40B2(c)
Consult own	20G3, 40B2(b)
TEAM	Definitions
See also Contestant	

TEAM PLAY	86
Fouled board	86B2
Non-balancing adjustments, knockout play	12C4
Result obtained at other table	86B
Substitute board	86A, 86B2(a)
TECHNIQUE, AIDS TO	40B2(d)
TEMPO OR MANNER	73D
Inferences	73C, 73D1
Mislead	73D2, 73E2
Purposeful deviation	73D2, 73E2
Unintentional variation	73C, 73D1
TOURNAMENT ORGANIZER	80B
Accept and list entries	80B2(h)
Advance arrangements	80B2(b)
Appeals	80B2(k), 93A
Appoint Director	80B2(a)
Appoint Director's assistants	80B2(g)(i)
Appoint other staff	80B2(g)(ii)
Bidding and play, conditions	80B2(e)
Bidding and play, special conditions	80B2(e)
Conditions of Contest	78D, 80B2(i)
Conditions of entry	80B2(d)
Correction Period	79C
Correction Period, error corrected after expiry	79C2
Date and time of session	80B2(c)
May be Regulating Authority	80B1
Powers and duties	80B2
Powers and duties, delegate	80B1
Powers and duties, other	80B2(l)
Scoring	80B2(j)
Supplementary regulations	80B2(f)
Tasks, Director to assume responsibility	80 footnote
Time of appeal	92B
TRICK	Definitions
Arrangement of	65
Defective	67
Fifth card played	45E
Inspection of	66
Player mixes cards	65D, 66D
Review of the play	66D
Turning	45G
Won	79
TRICK POINTS	Definitions, 77
TRUMP	Definitions
Claim with outstanding	70C

Tricks containing	44E
Tricks not containing	44F
TOURNAMENT	Definitions
TURN	Definitions
UNAUTHORIZED INFORMATION	16
Extraneous information	16A3
Extraneous information from other sources	16D
Extraneous information from partner	16B, 73C
Logical alternative, definition	16B1(b)
Logical alternative, demonstrably suggested	16B1(a)
Withdrawn action, offending side	16C2
UNDERSTANDING	
See Partnership understanding	
UNDERTRICK	Definitions
Scoring	77
UNDULY SEVERE OR ADVANTAGEOUS RECTIFICATION	12B2
UNINTENDED	Definitions
Loss of concentration	25A2, 45C4(b)
VARIATIONS IN TEMPO OR MANNER	
See Tempo or manner	
VISIBLE CARD	Definitions
Auction	24
Declarer	48
Defender	49
Revoke	64B3
VULNERABILITY	Definitions
Dealer and	2
Scoring	77
WAIVER OF RECTIFICATION	10B, 81C5
WITHDRAWN ACTION	Definitions, 16C
Authorized information non-offending side	16C1
Call, intended	25B
Call, loss of concentration	25A2
Call, unintended	25A
Cancelled is a	Definitions
Card, loss of concentration designation from dummy	45C4(b)
Card, unintended designation from dummy	45C4(b)
Card, withdrawn (retracted)	47
Lead restrictions	26

Unauthorized information offending side	16C2
WORLD BRIDGE FEDERATION	80A1(a)
WRONG BOARD OR HAND	15
ZERO SCORE	77
Note: A "Zero score" is not identical to an "Average score".	
ZONAL AUTHORITY	80A1(b)

